MOTORCYCLES & SCOOTERS

meteor® piston

CATALOGUE

2019 01

VINTAGE

MADE IN ITALY

meteor®
piston

Meteor nasce per gli scooter e vive per gli scooter.
Tutta la storia dei motocicli dagli anni '50 ad oggi è condensata in questo catalogo e nei magazzini Meteor!

Meteor was born for scooters and still lives for them.
The whole small 2-wheelers history is stored in this catalogue and in Meteor's stock!

Pistoni scooter da sempre e per sempre

Scooter pistons since ever and forever

La nostra filosofia consiste nel non deludere nessuno! Ovvero garantire un'ampia varietà di ricambi che segue l'evoluzione dei motocicli in Italia e nel mondo, aggiornata ai modelli più attuali, senza interrompere mai la produzione dei modelli storici .
Meteor è dunque oggi un riferimento per i clienti che trattano tutte le tipologie di questi motori.

Meteor Piston has always followed the evolution of these engines developing aftermarkets parts for all the scooters most used in Italy and around the world, never stopping the production of the older models. Meteor today is a point of reference for customers into dealing with motorcycles and scooters parts.

First in... ...last out!

Vintage

La sezione Vintage del catalogo è dedicata ai pistoni per motori d'epoca.

Nasceva inizialmente come revival dei primi pistoni prodotti da Meteor Piston per i modelli di Lambretta e Vespa Piaggio degli anni '50 e '60.

Oggi la categoria Vintage sta crescendo e segue la tendenza degli appassionati di motori storici che hanno dato una nuova vita a questi modelli grazie a raduni nazionali e internazionali.

Meteor Piston propone ricambi totalmente rinnovati nella tecnologia di produzione, studiati secondo le geometrie attuali che migliorano le prestazioni, l'affidabilità e la durata dello scooter.

Non solo, novità su questo catalogo, arrivano i le TRASFORMAZIONI, pistoni che aumentano le rese dei motori originali utilizzati nelle COMPETIZIONI di settore.

courtesy by Casa Performance

courtesy by Casa Performance

Revival

The Vintage section is addressed to the historical engines.

Originally introduced as a revival of the first pistons produced by Meteor Piston for the Lambretta and Vespa Piaggio engines of the 1950s and 1960s.

The range of models is expanding thanks to the lovers of these engines that gave a second life to historical models meeting at National and International events.

Meteor Piston offers spare parts totally renewed in the production technology, designed with new geometries that provide improved performances, reliability and endurance of the motorcycles.

Last but not least, a new entry on this catalogue: Meteor has started to produce TUNING PISTONS to fit the engines efficiency during RACING sessions.

NEW!

Trasformazioni
Tuning Pistons

Racing Vintage

Da qualche anno la sezione si è arricchita di pistoni di gloriose moto da gara degli anni '70 e '80 protagoniste di importanti vittorie, come YAMAHA TZ250, TZ350 e TZ750.

Pistoni di alta affidabilità con caratteristiche di elevata qualità che garantiscono le prestazioni originali e soddisfano le aspettative su pista.

Since a few years, this section is also addressed to glorious racing motorcycles of the 1970s and 1980s like YAMAHA TZ250, TZ350 and TZ750.

Reliable pistons with high quality features that guarantee the original performance of these engines on racing circuits.

Materiali e Fonderia

Materials & Foundry

Pistoni scooter 4-tempi | 4-strokes scooter pistons

G-AlSi 12MgCuNi-P Chemical composition in %																
	Si	Fe	Cu	Mn	Mg	Zn	Ti	Ni	Pb	Sn	Sr ppm	Ca ppm	P ppm	Na ppm	Altri sing	Altri tot
Min	12,0	-	0,8	-	1,0	-	-	1,0	-	-	-	-	80	-	-	-
Max	13,0	0,3	1,5	0,1	1,5	0,10	0,10	1,3	0,05	0,05	5	10	120	5	0,05	0,15

Pistoni scooter 2-tempi | 2-strokes scooter pistons

G-AlSi 18MgCuNi-P Chemical composition in %																
	Si	Fe	Cu	Mn	Mg	Zn	Ti	Ni	Pb	Sn	Sr ppm	Ca ppm	P ppm	Na ppm	Altri sing	Altri tot
Min	17,0	-	1,3	-	1,0	-	-	0,8	-	-	-	-	80	-	-	-
Max	19,0	0,3	1,7	0,1	1,5	0,10	0,10	1,3	0,05	0,05	5	10	130	5	0,05	0,15

Pistoni scooter 2-tempi con particolari esigenze di ridotte dilatazioni termiche
2-strokes scooter pistons with need of reduced thermal expantion

G-AlSi 21MgCuNi-P Chemical composition in %																
	Si	Fe	Cu	Mn	Mg	Zn	Ti	Ni	Pb	Sn	Sr ppm	Ca ppm	P ppm	Na ppm	Altri sing	Altri tot
Min	20,0	-	1,3	0,5	1,1	-	-	1,2	-	-	-	-	90	-	-	-
Max	22,0	0,3	1,5	0,8	1,5	0,10	0,20	1,6	0,05	0,05	-	10	150	5	0,05	0,15

HIGH QUALITY ALUMINIUM ALLOYS PURCHASED IN ITALY

LEGHE DI ALLUMINIO ALTA QUALITÀ ACQUISTATE IN ITALIA

FONDERIA INTERNA IN GRAVITÀ » INTERNAL FOUNDRY

I pistoni Meteor vengono realizzati interamente nei nostri stabilimenti a partire dalla fonderia, situata negli stabilimenti dell'azienda associata CABER S.r.l., nei pressi di Torino.

Pistons by Meteor are 100% produced in our plants, starting from the foundry, situated in Turin in our sister company's plant, Caber S.r.l.

STAMPI » MOLDING TOOLS

Ci occupiamo direttamente della progettazione in 3D e della realizzazione degli stampi di ciascun pistone.

Meteor cares for all the design, 3D modeling and building of molding tools.

MACCHINARI » FOUNDRY MACHINES

I macchinari di fonderia sono stati progettati e realizzati da noi grazie alla divisione macchine della Caber S.r.l.
Macchinari costruiti sulla base dei modelli principali utilizzati dai più importanti produttori europei di pistoni e ottimizzati per le esigenze produttive di Meteor.

Special casting machines designed and built on our own thanks to the Engineering Machines Division of Caber S.r.l.
The machines correspond to the same models used from the most important European pistons and producers, upgraded to fit Meteor's production requirements.

TRATTAMENTI TERMICI » HEAT TREATMENTS

Si eseguono i trattamenti termici internamente grazie alla presenza di forni dedicati.

In-house heat treatments in our own foundry.

Lavorazioni

Machining

Tutte le lavorazioni meccaniche sono eseguite nello stabilimento Meteor Piston di Baranzate, Milano.

Pistons are fully machined in our plant in Baranzate, Milano.

CENTRI DI LAVORO CNC

La perfezione e la precisione del pezzo sono assicurate da macchine e centri di lavoro CNC di ultima generazione utilizzati per tutti gli stadi di lavorazione, dalla prima sgrossatura alla diamantatura.

CNC MACHINES

Perfect and precise machining thanks to latest generation CNC centers and machines used for all processing phases, from first rough turning to diamond profiling.

100 %
Made in
Italy

MACCHINARI E ATTREZZATURE SPECIALI

Meteor Piston dispone di macchinari personalizzati per operazioni delicate e particolari (quali il piantaggio speciale di spine anti-rotazione e il montaggio segmenti) non realizzabili con macchinari commerciali.

SPECIAL MACHINES AND SPECIAL TOOLING

Customized machines care for fragile phases where commercial machines are not available, like for the rings' anti-rotation pin fixing and piston rings assembling.

I centri di lavoro CNC sono dotati di attrezzature personalizzate, progettate e realizzate ad hoc.

Tutte le personalizzazioni sono progettate e realizzate internamente dalla divisione macchine di CABER S.r.l.

CNC Centers are equipped with special toolings designed and built according to our own processing needs.

All customized machines and toolings designed and produced by the Engineering machines division of Caber S.r.l.

Qualità

Quality

IN-PROCESS CONTROLS

Pistons by Meteor are subject to continuous in-process controls and checking to guarantee a correct processing. At end production pistons are tested with Hi-Tech and high precision measuring systems providing full data of diameter profiling and surface roughness.

CONTROLLI IN PROCESS

I pistoni Meteor Piston sono soggetti a continui controlli in process per garantire la correttezza di produzione e vengono testati a fine processo con strumentazioni di misurazione innovative ad alta precisione

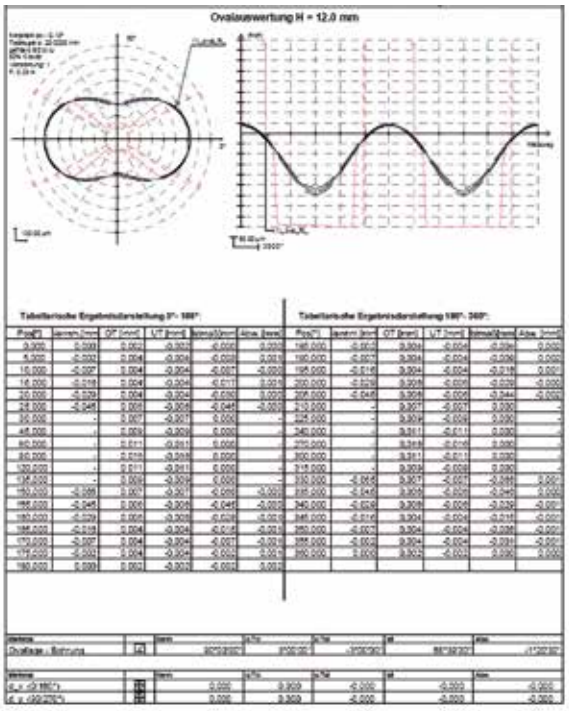

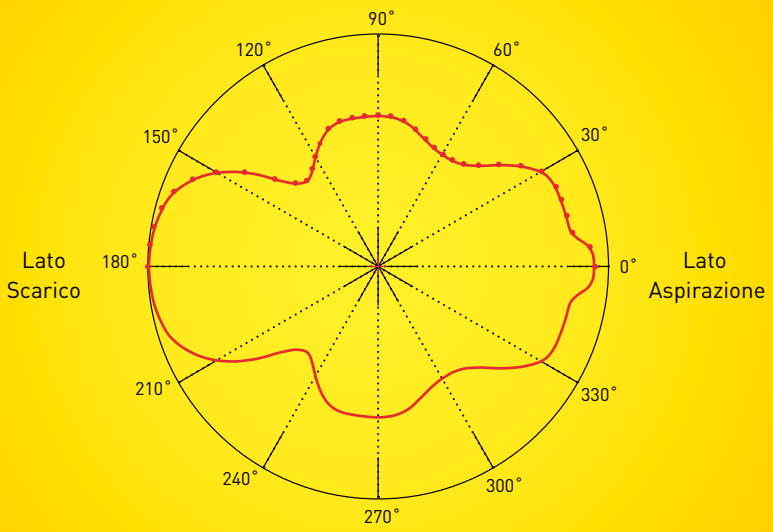

COMPETENZA TECNICA

Servizio R&D per tutte le fasi di progettazione del prodotto a partire dallo stampo fino alla realizzazione del pezzo

TECHNICAL EXPERTISE

Complete R&D service for the total design of the product, starting from the molding tools up to the final product

Analisi metallurgiche
Metallurgic surveys

Analisi campioni
Technical surveys on samples

Progettazione CAD di pistoni e segmenti
Piston and rings CAD design

Matematiche 3D
Pistons 3D models

Progettazione attrezzature e utensili speciali
Machines tooling and fixtures design

Prototipi e implementazioni del prodotto
Technical surveys on prototypes for product

Servizio

Service

MAGAZZINO PRODOTTI FINITI

Consegne rapide grazie ad un magazzino di prodotti finiti continuamente approvvigionato di quasi tutte le misure presenti a catalogo

MAGAZZINO SEMI-LAVORATI

Nel caso di prodotti esauriti a stock Meteor produce in tempi brevissimi grazie ad un magazzino di prodotti semi-lavorati sempre pronti ad entrare in lavorazione

IN CASO DI STOCK ESAURITO...
NO PROBLEM!
ABBIAMO UNA "FAST LANE"
LA NOSTRA FONDERIA!

FINISHED PRODUCTS IN STOCK

Fast deliveries thanks to the stock of finished products we always keep updated with almost all sizes available on catalogue

SEMI-FINISHED PRODUCTS IN STOCK

In case of no stock pistons can be processed in short time relying on the semi-finished stock with cast pistons ready to be machined.

IF WE RUN OUT OF STOCK...
NO PROBLEM!
WE HAVE OUR "FAST LANE"
OUR FOUNDRY!

NEW!

I prodotti aftermarket sono oggi gestiti con due nuovi

MAGAZZINI VERTICALI AUTOMATICI

ad ampia portata che agevolano le operazioni di prelievo e di evasione degli ordini.
Un sistema nato per velocizzare le operazioni logistiche in modo più rapido e sicuro.

Aftermarket products are today stocked into two

AUTOMATIC VERTICAL MAGAZINES

that allow easy and fast orders handling.
This new system has been introduced to improve logistics in a safe and rapid way.

Products

PISTONI » PISTONS

- Compatibilità con tutti i motori originali
- Gamma completa di selezioni cilindro per l'accoppiamento con tutte le classi di cilindro
- Vasta gamma di maggiorazioni nel caso di utilizzo in cilindri rettificati
- Pistoni disponibili anche per kit di trasformazione scooters
- Pistoni per scooter 4-tempi con segmenti in acciaio

- Pistons to fit all original engines
- Complete range of selections to match all cylinder classes
- Wide range of over sizes to fit rebored cylinders
- Pistons available also for big bore kits
- Pistons for 4-strokes scooters available with rings in steel

ITALIAN PRODUCTS

SEGMENTI » RINGS

www.caberpistonrings.com

SEGMENTI IN GHISA PER PISTONI 2 TEMPI E 4 TEMPI
Progettati e prodotti da CABER S.R.L.
Segmenti 100% Made in Italy realizzati con tecnologia avanzata:

- **Fusione singola**
- **Doppia tornitura ovale (interna ed esterna contemporaneamente)**

RINGS IN CAST IRON FOR 2-STROKES AND 4-STROKES PISTONS
Designed and manufactured by CABER S.R.L.
Rings 100% Made in Italy, processed with advanced technology:

- Single cast blanks
- Double oval turning (simultaneous internal and external)

SEGMENTI IN ACCIAIO PER PISTONI 4 TEMPI
Segmenti di fabbricazione giapponese dei principali produttori mondiali

RINGS IN STEEL
Made in Japan from the most important manufacturers

SPINOTTI » PINS

Spinotti prodotti in Italia, di alta qualità, in acciaio da cementazione

Hiqh quality pins made of Hardened Steel
Made in Italy

PACK VINTAGE LINE

PACK MOTORCYCLES & SCOOTER

Legenda

APRILIA

2 Tempi 2 Strokes

Modello/Model	cc	Dal/ From	Al/ To	Suit. to OEM	Tipo Compr. / Compr. Ty	Rapp. Compress. / mpr. Ratio
AF1 - Tuareg - Rec	50					

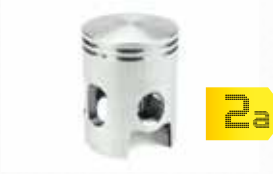

MP Ref:	Nom. Ø mm	Spinotto dim. mm / Piston pin dim.	Dett. segmenti: qta x tipo x mat. / Rings details: qty x type x mat.				Anellino/Circlip
1245	38,8	12 X 31.5 X 8	2	G30HP	SF	1,20	12 2B FILO 1.0

Codice KIT PISTONE	Ø mm	Cod. SPINOTTO PIN code	Codice Segmenti Piston rings code		AN.Qta CLIPqty	Cod. SERIE anellino
PC1245A	38,74	SP120315080HI	2	S0388012016030HPI	1	AN2B1210SET
PC1245B	38,75	SP120315080HI	2	S0388012016030HPI	1	AN2B1210SET
C1245C	38,76	SP120315080HI	2	S0388012016030HPI	1	AN2B1210SET
PC1245D	38,77	SP120315080HI	2	S0388012016030HPI	1	AN2B1210SET

Compressione / Compression	27,5
Mis. Testa / Head size mm	B-1,5
Lungh. tot. / Tot. Length mm	50,5

1 2a 3a 4a 5a 6a 7 8 9 2b 3b 4b 5b 6b

1 **MARCA, MOTORE, ANNI , CILINDRATA cc**

BRAND NAME, ENGINE MODEL, YEARS, CYLINDER cc

2 **NUMERO DI RIFERIMENTO PISTONE /** PISTON REFERENCE NUMBER

a. NUMERO GENERICO DI RIFERIMENTO MP / MP GENERAL REF. NUMBER

b. CODICE ARTICOLO KIT PISTONE / PISTON KIT ITEM CODE

Un kit pistone comprende: Pistone/Segmenti/Spinotto/Anellini ferma-spinotto
A piston kit includes: Piston/Rings/Wrist pin/Circlips

3 **DIAMETRO /** DIAMETER (mm)

a. DIAMETRO NOMINALE DEL PISTONE / PISTON NOMINAL DIAMETER

b. DIAMETRO DEL KIT PISTONE / PISTON KIT DIAMETER

4 **SPINOTTO /** PISTON PIN

a. DIMENSIONI / DIMENSIONS in mm
Dove le dimensioni terminano con il termine BIC = forma BICONICA
Dimensions ending with BIC mean the pin having BICONIC shape

b. CODICE SPINOTTO / WRIST PIN ITEM CODE

5 **SEGMENTI /** PISTON RINGS

a. DESCRIZIONE SEGMENTI: NR PEZZI, TIPOLOGIA, MATERIALE, H. mm, SEZIONE /
RINGS DESCRIPTION: NO. OF PIECES, TYPE, MATERIAL, H. mm, CROSS-SECTION

b. CODICE SEGMENTO SINGOLO (PISTONI 2T) / SERIE SEGMENTI (PISTONI 4T)
SINGLE RING ITEM CODE (2-STROKES PISTONS) / RING SET ITEM CODE (4-STROKES PISTONS)

LEGENDA MATERIALI SEGMENTI / RINGS MATERIALS LEGENDA

MP Ref.	Description	ISO Std	Goetze Ref.
(STD)	**Grey cast iron**	Class 10 Subclass MC12	
GH. I.	**IKA cast iron**	Class 20 Subclass MC24	IKA
GH. F.	**F cast iron**	Class 30 Subclass MC32	F14
GH. SF.	**Spheroidal cast iron**	Class 50 Subclass MC52	KV1

6 ANELLINO - SEEGER / CIRCLIP - SEEGER

a. DIMENSIONI E FORMA /
DIMENSIONS AND SHAPE (mm)

b. CODICE SERIE ANELLINO /
CIRCLIP SET ITEM CODE

LEGENDA FORME / SHAPES LEGENDA

Description	Type	MP Ref. Shape	DIN 73130
Anellino Circlip	**AN**	2B	
Anellino Circlip	**AN**	1B	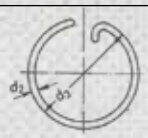
Anellino Circlip	**AN**	0B	
Seeger	**SG**		

7 QUOTA DI COMPRESSIONE in mm / COMPRESSION VALUE in mm

Valore dimensionale compreso tra l'apice della testa e l'asse trasversale del foro spinotto
Value of the dimension between head top edge and piston hole cross axis

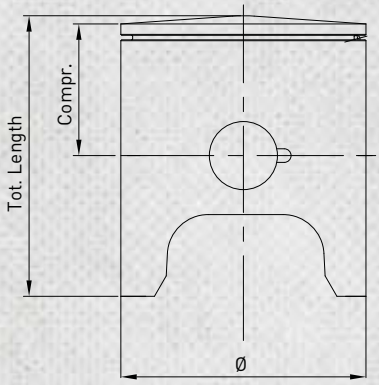

8 MISURA E FORMA DELLA TESTA / HEAD SIZE AND SHAPE

B	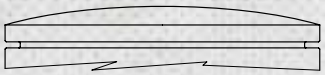	**Testa bombata**	Barrel shaped head
C	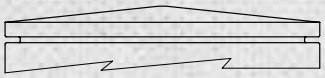	**Testa conica**	Taper shaped head
TC	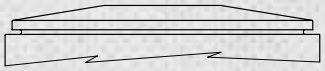	**Testa tronco-cronica**	Cut-taper shaped head
P		**Testa piana**	Flat Head

9 LUNGHEZZA TOTALE DEL PISTONE in mm (vedere figura al punto 7)

PISTON TOTAL LENGTH in mm (see on figure at point No. 7)

meteor piston
PISTON KIT

MOTORCYCLES

MOTORCYCLES
SCOOTERS

info@meteorpiston.com | www.meteorpiston.com

APRILIA

2 Tempi 2 Strokes

Modello/Model	cc	Dal/ From	Al/ To	Suit. to OEM	Tipo Compr. Compr. Type	Rapp. Compress. Compr. Ratio
AF1 - Tuareg - Red Rose	50					

MP Ref:	Nom. Ø mm	Spinotto dim. mm Piston pin dim.	Dett. segmenti: qta x tipo x mat. Rings details: qty x type x mat.				Anellino/Circlip
1245	38,8	12 X 31.5 X 8	2	G30HP	SF	1,20	12 2B FILO 1.0

Codice KIT PISTONE	Ø mm	Cod. SPINOTTO PIN code	Codice Segmenti Piston rings code	AN.Qta CLIPqty	Cod. SERIE anellino
PC1245A	38,74	SP120315080HI	2 S0388012016030HPI	1	AN2B1210SET
PC1245B	38,75	SP120315080HI	2 S0388012016030HPI	1	AN2B1210SET
PC1245C	38,76	SP120315080HI	2 S0388012016030HPI	1	AN2B1210SET
PC1245D	38,77	SP120315080HI	2 S0388012016030HPI	1	AN2B1210SET
PC1245E	38,78	SP120315080HI	2 S0388012016030HPI	1	AN2B1210SET
PC1245F	38,79	SP120315080HI	2 S0388012016030HPI	1	AN2B1210SET

Compressione Compression	27,5
Mis. Testa Head size mm	B-1,5
Lungh. tot. Tot. Length mm	50,5

Segmenti NON CROMATI/ rings NOT CHROMED

Modello/Model	cc	Dal/ From	Al/ To	Suit. to OEM	Tipo Compr. Compr. Type	Rapp. Compress. Compr. Ratio
Amico SR 50 - Scarabeo 50 - Rally 50 - Gulliver 50	50					

MP Ref:	Nom. Ø mm	Spinotto dim. mm Piston pin dim.	Dett. segmenti: qta x tipo x mat. Rings details: qty x type x mat.				Anellino/Circlip
1278	40	10 X 33 X 6	2	G15H	STD	1,50	10 SB FILO 0.8

Codice KIT PISTONE	Ø mm	Cod. SPINOTTO PIN code	Codice Segmenti Piston rings code	AN.Qta CLIPqty	Cod. SERIE anellino
PC1278000	40	SP100330060HI	2 F0400015016515H0I	1	AN2B1008SET
PC1278025	40,25	SP100330060HI	2 F0402515016515H0I	1	AN2B1008SET
PC1278050	40,5	SP100330060HI	2 F0405015016515H0I	1	AN2B1008SET
PC1278075	40,75	SP100330060HI	2 F0407515016515H0I	1	AN2B1008SET
PC1278100	41	SP100330060HI	2 F0410015017015H0I	1	AN2B1008SET
PC1278125	41,25	SP100330060HI	2 F0412515017015H0I	1	AN2B1008SET
PC1278150	41,5	SP100330060HI	2 F0415015017015H0I	1	AN2B1008SET
PC1278175	41,75	SP100330060HI	2 F0417515017015H0I	1	AN2B1008SET
PC1278200	42	SP100330060HI	2 F0420015017515H0I	1	AN2B1008SET
PC1278220	42,25	SP100330060HI	2 F0422015017515H0I	1	AN2B1008SET
PC1278250	42,5	SP100330060HI	2 F0425015017515H0I	1	AN2B1008SET
PC1278300	43	SP100330060HI	2 F0430015018015H0I	1	AN2B1008SET
PC1278350	43,5	SP100330060HI	2 F0435015018015H0I	1	AN2B1008SET

Compressione Compression	25,5
Mis. Testa Head size mm	B-2,5
Lungh. tot. Tot. Length mm	50,5

APRILIA

2 Tempi 2 Strokes

Segmenti CROMATI/ CHROMED rings

Modello/Model	cc	Dal/ From	Al/ To	Suit. to OEM	Tipo Compr. Compr. Type	Rapp. Compress. Compr. Ratio
Amico SR 50 - Scarabeo 50 - Rally 50 - Gulliver 50	50					

MP Ref:	Nom. Ø mm	Spinotto dim. mm Piston pin dim.	Dett. segmenti: qta x tipo x mat. Rings details: qty x type x mat.				Anellino/Circlip
2278	40	10 X 33 X 6	2	G15K	STD	1,50	10 2B FILO 0.8

Compressione Compression	25,5
Mis. Testa Head size mm	B-2,5
Lungh. tot. Tot. Length mm	50,5

Codice KIT PISTONE	Ø mm	Cod. SPINOTTO PIN code	Codice Segmenti Piston rings code	AN.Qta CLIPqty	Cod. SERIE anellino
PC2278000	40	SP100330060HI	2 F0400015016515K0I	1	AN2B1008SET
PC2278025	40,25	SP100330060HI	2 F0402515016515K0I	1	AN2B1008SET
PC2278050	40,5	SP100330060HI	2 F0405015016515K0I	1	AN2B1008SET
PC2278075	40,75	SP100330060HI	2 F0407515016515K0I	1	AN2B1008SET
PC2278100	41	SP100330060HI	2 F0410015017015K0I	1	AN2B1008SET
PC2278125	41,25	SP100330060HI	2 F0412515017015K0I	1	AN2B1008SET
PC2278150	41,5	SP100330060HI	2 F0415015017015K0I	1	AN2B1008SET
PC2278175	41,75	SP100330060HI	2 F0417515017015K0I	1	AN2B1008SET
PC2278200	42	SP100330060HI	2 F0420015017515K0I	1	AN2B1008SET
PC2278225	42,25	SP100330060HI	2 F0422515017515K0I	1	AN2B1008SET
PC2278250	42,5	SP100330060HI	2 F0425015017515K0I	1	AN2B1008SET
PC2278300	43	SP100330060HI	2 F0430015018015K0I	1	AN2B1008SET
PC2278350	43,5	SP100330060HI	2 F0435015018015K0I	1	AN2B1008SET

APRILIA

2 Tempi 2 Strokes

Modello/Model	cc	Dal/ From	Al/ To	Suit. to OEM	Tipo Compr. Compr. Type	Rapp. Compress. Compr. Ratio
AM 345 - RX Red Rose - RS	50					

MP Ref:	Nom. Ø mm	Spinotto dim. mm Piston pin dim.	Dett. segmenti: qta x tipo x mat. Rings details: qty x type x mat.				Anellino/Circlip
1324	**40,3**	12 X 33 X 8	1	G30RP	SF	1,20	12 2B FILO 1.0
			1	G30KB	SF	1,20	

Codice KIT PISTONE	Ø mm	Cod. SPINOTTO PIN code	Codice Segmenti Piston rings code	AN.Qta CLIPqty	Cod. SERIE anellino
PC1324A	**40,25**	SP120330080HI	1 S0403012016030RP2303I 1 S0403012016030KB2304I	1	AN2B1210SET
PC1324B	**40,26**	SP120330080HI	1 S0403012016030RP2303I 1 S0403012016030KB2304I	1	AN2B1210SET
PC1324C	**40,27**	SP120330080HI	1 S0403012016030RP2303I 1 S0403012016030KB2304I	1	AN2B1210SET
PC1324D	**40,28**	SP120330080HI	1 S0403012016030RP2303I 1 S0403012016030KB2304I	1	AN2B1210SET
PC1324E	**40,29**	SP120330080HI	1 S0403012016030RP2303I 1 S0403012016030KB2304I	1	AN2B1210SET
PC1324F	**40,3**	SP120330080HI	1 S0403012016030RP2303I 1 S0403012016030KB2304I	1	AN2B1210SET
PC1324G	**40,31**	SP120330080HI	1 S0403012016030RP2303I 1 S0403012016030KB2304I	1	AN2B1210SET

Compressione Compression	28
Mis. Testa Head size mm	B-2
Lungh. tot. Tot. Length mm	53

Modello/Model	cc	Dal/ From	Al/ To	Suit. to OEM	Tipo Compr. Compr. Type	Rapp. Compress. Compr. Ratio
DI-TECH - Iniezione (liquid-cooled)	50	2000	2003			

MP Ref:	Nom. Ø mm	Spinotto dim. mm Piston pin dim.	Dett. segmenti: qta x tipo x mat. Rings details: qty x type x mat.				Anellino/Circlip
1767	**41**	12 X 33 X 8	2	G30KB	SF	1,20	12 2B FILO 1.0

Codice KIT PISTONE	Ø mm	Cod. SPINOTTO PIN code	Codice Segmenti Piston rings code	AN.Qta CLIPqty	Cod. SERIE anellino
PC1767000	**41**	SP120330080HI	2 S0410012016030KB2304I	1	AN2B1210SET
PC1767025	**41,25**	SP120330080HI	2 S0412512016030KB2304I	1	AN2B1210SET
PC1767050	**41,5**	SP120330080HI	2 S0415012016030KB2304I	1	AN2B1210SET
PC1767075	**41,75**	SP120330080HI	2 S0417512016030KB2304I	1	AN2B1210SET
PC1767100	**42**	SP120330080HI	2 S0420012017530KB2304I	1	AN2B1210SET
PC1767125	**42,25**	SP120330080HI	2 S0422512017530KB2304I	1	AN2B1210SET
PC1767150	**42,5**	SP120330080HI	2 S0425012017530KB2304I	1	AN2B1210SET

Compressione Compression	27
Mis. Testa Head size mm	B-2,5
Lungh. tot. Tot. Length mm	50,5

APRILIA

2 Tempi 2 Strokes

Modello/Model	cc	Dal/ From	Al/ To	Suit. to OEM	Tipo Compr. Compr. Type	Rapp. Compress. Compr. Ratio
DI-TECH - Iniezione (air-cooled)	50					

MP Ref:	Nom. Ø mm	Spinotto dim. mm Piston pin dim.	Dett. segmenti: qta x tipo x mat. Rings details: qty x type x mat.				Anellino/Circlip
1891	41	12 X 33 X 8	2	G30KB	SF	1,50	12 SB FILO 1.0

Codice KIT PISTONE	Ø mm	Cod. SPINOTTO PIN code	Codice Segmenti Piston rings code	AN.Qta CLIPqty	Cod. SERIE anellino
PC1891A	40,96	SP120330080HI	2 S0410015016030KB2313I	1	AN0B1210SET
PC1891B	40,97	SP120330080HI	2 S0410015016030KB2313I	1	AN0B1210SET
PC1891C	40,98	SP120330080HI	2 S0410015016030KB2313I	1	AN0B1210SET
PC1891D	40,99	SP120330080HI	2 S0410015016030KB2313I	1	AN0B1210SET
PC1891E	41	SP120330080HI	2 S0410015016030KB2313I	1	AN0B1210SET

Compressione Compression	27
Mis. Testa Head size mm	B-2,5
Lungh. tot. Tot. Length mm	50,5

Modello/Model	cc	Dal/ From	Al/ To	Suit. to OEM	Tipo Compr. Compr. Type	Rapp. Compress. Compr. Ratio
Scarabeo	100					

MP Ref:	Nom. Ø mm	Spinotto dim. mm Piston pin dim.	Dett. segmenti: qta x tipo x mat. Rings details: qty x type x mat.				Anellino/Circlip
2008	52	14 X 40 X 9	2	G30KP	SF	1,20	14 1B FILO 1.0

Codice KIT PISTONE	Ø mm	Cod. SPINOTTO PIN code	Codice Segmenti Piston rings code	AN.Qta CLIPqty	Cod. SERIE anellino
PC2008000	52	SP140400090HI	2 S0520012021530KPI	1	AN1B1410SET
PC2008050	52,5	SP140400090HI	2 S0525012021530KPI	1	AN1B1410SET
PC2008100	53	SP140400090HI	2 S0530012022030KPI	1	AN1B1410SET
PC2008150	53,5	SP140400090HI	2 S0535012022030KPI	1	AN1B1410SET

Compressione Compression	33,5
Mis. Testa Head size mm	B-3,2
Lungh. tot. Tot. Length mm	63,5

Modello/Model	cc	Dal/ From	Al/ To	Suit. to OEM	Tipo Compr. Compr. Type	Rapp. Compress. Compr. Ratio
FUTURA - AF1 - RX - RED ROSE - RALLY - PEGASO - TUAREG	125					

MP Ref:	Nom. Ø mm	Spinotto dim. mm Piston pin dim.	Dett. segmenti: qta x tipo x mat. Rings details: qty x type x mat.				Anellino/Circlip
1688	54	15 X 45 X 10 BIC	2	G30KB	SF	1,20	15 SB FILO 1.0

Codice KIT PISTONE	Ø mm	Cod. SPINOTTO PIN code	Codice Segmenti Piston rings code	AN.Qta CLIPqty	Cod. SERIE anellino
PC1688A	53,96	SP150450100YB4I	2 S0540012022530KB2670I	1	AN0B1510SET
PC1688B	53,97	SP150450100YB4I	2 S0540012022530KB2670I	1	AN0B1510SET
PC1688C	53,98	SP150450100YB4I	2 S0540012022530KB2670I	1	AN0B1510SET
PC1688D	53,99	SP150450100YB4I	2 S0540012022530KB2670I	1	AN0B1510SET
PC1688E	54	SP150450100YB4I	2 S0540012022530KB2670I	1	AN0B1510SET

Compressione Compression	29
Mis. Testa Head size mm	B-3,3
Lungh. tot. Tot. Length mm	63,3

APRILIA

2 Tempi 2 Strokes

Modello/Model	cc	Dal/ From	Al/ To	Suit. to OEM	Tipo Compr. Compr. Type	Rapp. Compress. Compr. Ratio
MX 125	125	2004	2006			
RS 125 Prima serie/First version	125	1995	1998			
RS 125 Seconda serie/Second version	125	1999	2005			
RS 125 Terza serie/Third version	125	2006	2011			
RX 125	125	2008	2013			
SX 125	125					
TUONO 125	125	2003	2004			

MP Ref:	Nom. Ø mm	Spinotto dim. mm / Piston pin dim.	Dett. segmenti: qta x tipo x mat. / Rings details: qty x type x mat.				Anellino/Circlip
2347	54	15 X 45 X 10 BIC	1	G30KB	AC	1,00	15 SB FILO 1.0

Codice KIT PISTONE	Ø mm	Cod. SPINOTTO PIN code	Codice Segmenti Piston rings code	AN.Qta CLIPqty	Cod. SERIE anellino
PC23475393	53,93	SP150450100YB4I	1 N0540010022530KBI	1	AN0B1510SET
PC23475394	53,94	SP150450100YB4I	1 N0540010022530KBI	1	AN0B1510SET
PC23475395	53,95	SP150450100YB4I	1 N0540010022530KBI	1	AN0B1510SET
PC23475396	53,96	SP150450100YB4I	1 N0540010022530KBI	1	AN0B1510SET

Compressione / Compression	29,1
Mis. Testa / Head size mm	B-3,1
Lungh. tot. / Tot. Length mm	63,2

Modello/Model	cc	Dal/ From	Al/ To	Suit. to OEM	Tipo Compr. Compr. Type	Rapp. Compress. Compr. Ratio
RS 125 / GP 125	125					

MP Ref:	Nom. Ø mm	Spinotto dim. mm / Piston pin dim.	Dett. segmenti: qta x tipo x mat. / Rings details: qty x type x mat.				Anellino/Circlip
2639	54	15 X 45 X 10 BIC	1	G30KB	AC	0,80	15 SB FILO 1.0

Codice KIT PISTONE	Ø mm	Cod. SPINOTTO PIN code	Codice Segmenti Piston rings code	AN.Qta CLIPqty	Cod. SERIE anellino
PC26395396	53,96	SP150450100YB4I	1 T0540008022030KBI	1	AN0B1510SET
PC26395397	53,97	SP150450100YB4I	1 T0540008022030KBI	1	AN0B1510SET
PC26395398	53,98	SP150450100YB4I	1 T0540008022030KBI	1	AN0B1510SET
PC26395399	53,99	SP150450100YB4I	1 T0540008022030KBI	1	AN0B1510SET

Compressione / Compression	24
Mis. Testa / Head size mm	B - 1,6
Lungh. tot. / Tot. Length mm	59,7

Modello/Model	cc	Dal/ From	Al/ To	Suit. to OEM	Tipo Compr. Compr. Type	Rapp. Compress. Compr. Ratio
RS 250 Twin cylinders	250					

MP Ref:	Nom. Ø mm	Spinotto dim. mm / Piston pin dim.	Dett. segmenti: qta x tipo x mat. / Rings details: qty x type x mat.				Anellino/Circlip
2585	56	16 X 45 X 9.5 BIC	2	G30KB	AC	1,00	16 SB FILO 1.0

Codice KIT PISTONE	Ø mm	Cod. SPINOTTO PIN code	Codice Segmenti Piston rings code	AN.Qta CLIPqty	Cod. SERIE anellino
PC2585A	55,94	SP160450095KBI	2 N0560010022530KBI	1	AN0B1610SET
PC2585B	55,95	SP160450095KBI	2 N0560010022530KBI	1	AN0B1610SET
PC2585C	55,96	SP160450095KBI	2 N0560010022530KBI	1	AN0B1610SET
PC2585D	55,97	SP160450095KBI	2 N0560010022530KBI	1	AN0B1610SET
PC2585E	55,98	SP160450095KBI	2 N0560010022530KBI	1	AN0B1610SET

Compressione / Compression	28,6
Mis. Testa / Head size mm	P
Lungh. tot. / Tot. Length mm	59,1

APRILIA

2 Tempi 2 Strokes

RACING Versione 1 SEGMENTO - 1 RING version

Modello/Model	cc	Dal/ From	Al/ To	Suit. to OEM	Tipo Compr. Compr. Type	Rapp. Compress. Compr. Ratio
RS 250 Twin cylinders	250					

3. RACING

MP Ref:	Nom. Ø mm	Spinotto dim. mm Piston pin dim.	Dett. segmenti: qta x tipo x mat. Rings details: qty x type x mat.				Anellino/Circlip
NEW 2634	56	16 X 45 X 9.5 BIC	1	G30KB	AC	1,00	16 SB FILO 1.0

Codice KIT PISTONE	Ø mm	Cod. SPINOTTO PIN code	Codice Segmenti Piston rings code	AN.Qta CLIPqty	Cod. SERIE anellino
PC2634A	55,94	SP160450095KBI	1 N0560010022530KBI	1	AN0B1610SET
PC2634B	55,95	SP160450095KBI	1 N0560010022530KBI	1	AN0B1610SET
PC2634C	55,96	SP160450095KBI	1 N0560010022530KBI	1	AN0B1610SET
PC2634D	55,97	SP160450095KBI	1 N0560010022530KBI	1	AN0B1610SET
PC2634E	55,98	SP160450095KBI	1 N0560010022530KBI	1	AN0B1610SET

Compressione / Compression: 28,6
Mis. Testa / Head size mm: P
Lungh. tot. / Tot. Length mm: 59,1

4 Tempi 4 Strokes

Modello/Model	cc	Dal/ From	Al/ To	Suit. to OEM	Tipo Compr. Compr. Type	Rapp. Compress. Compr. Ratio
Scarabeo 50- 4 Valvole	50					

MP Ref:	Nom. Ø mm	Spinotto dim. mm Piston pin dim.	Dett. segmenti: qta x tipo x mat. Rings details: qty x type x mat. RS				Anellino/Circlip
2305	39	13 X 30 X 8	1	C1KBP	SF	1,00	13 SB FILO 1.0
			1	C2LP	SF	1,00	
			1	R7P	SF	2,00	

Codice KIT PISTONE	Ø mm	Cod. SPINOTTO PIN code	Codice Segmenti Piston rings code	AN.Qta CLIPqty	Cod. SERIE anellino
PC2305000	39	SP130300080HI	1 RSMOT390001	1	AN0B1310SET
PC2305040	39,4	SP130300080HI	1 RSMOT394001	1	AN0B1310SET
PC2305080	39,8	SP130300080HI	1 RSMOT398001	1	AN0B1310SET

Compressione / Compression: 18,5
Mis. Testa / Head size mm:
Lungh. tot. / Tot. Length mm: 38

Modello/Model	cc	Dal/ From	Al/ To	Suit. to OEM	Tipo Compr. Compr. Type	Rapp. Compress. Compr. Ratio
Scarabeo	100					

MP Ref:	Nom. Ø mm	Spinotto dim. mm Piston pin dim.	Dett. segmenti: qta x tipo x mat. Rings details: qty x type x mat. RS				Anellino/Circlip
2146	50	13 X 30 X 8	1	C6KBP	SF	1,00	13 SB FILO 1.0
			1	C2LP	F	1,00	
			1	R7P	SF	2,00	

Codice KIT PISTONE	Ø mm	Cod. SPINOTTO PIN code	Codice Segmenti Piston rings code	AN.Qta CLIPqty	Cod. SERIE anellino
PC2146040	50,4	SP130300080HI	1 RSMOT504001	1	AN0B1310SET
PC2146080	50,8	SP130300080HI	1 RSMOT508001	1	AN0B1310SET

Compressione / Compression: 17,5
Mis. Testa / Head size mm: P
Lungh. tot. / Tot. Length mm: 34

APRILIA

4 Tempi 4 Strokes

Modello/Model	cc	Dal/ From	Al/ To	Suit. to OEM	Tipo Compr. Compr. Type	Rapp. Compress. Compr. Ratio
LEONARDO (cast iron cyl.)	150					

MP Ref:	Nom. Ø mm	Spinotto dim. mm Piston pin dim.	Dett. segmenti: qta x tipo x mat. Rings details: qty x type x mat. RS				Anellino/Circlip
1893	62	15 X 42 X 10	1	C2LP	F	1,00	15 SB FILO 1.0
			1	S20LP	F	1,00	
			1	R5P	STD	2,50	

Compressione / Compression: 21

Mis. Testa / Head size mm: PFV+3

Lungh. tot. / Tot. Length mm: 37

Codice KIT PISTONE	Ø mm	Cod. SPINOTTO PIN code	Codice Segmenti Piston rings code	AN.Qta CLIPqty	Cod. SERIE anellino
PC1893000	62	SP150420100HI	1 RSMOT620001	1	AN0B1510SET
PC1893040	62,4	SP150420100HI	1 RSMOT624001	1	AN0B1510SET
PC1893060	62,6	SP150420100HI	1 RSMOT626001	1	AN0B1510SET
PC1893080	62,8	SP150420100HI	1 RSMOT628001	1	AN0B1510SET
PC1893100	63	SP150420100HI	1 RSMOT630001	1	AN0B1510SET

Modello/Model	cc	Dal/ From	Al/ To	Suit. to OEM	Tipo Compr. Compr. Type	Rapp. Compress. Compr. Ratio
LEONARDO (aluminum cyl.)	150					

MP Ref:	Nom. Ø mm	Spinotto dim. mm Piston pin dim.	Dett. segmenti: qta x tipo x mat. Rings details: qty x type x mat. RS				Anellino/Circlip
2024	62	15 X 41 X 10 BIC	1	C2LP	F	1,00	15 SB FILO 1.0
			1	S20LP	F	1,00	
			1	R5P	STD	2,50	

Compressione / Compression: 21

Mis. Testa / Head size mm: PFV+3

Lungh. tot. / Tot. Length mm: 37

Codice KIT PISTONE	Ø mm	Cod. SPINOTTO PIN code	Codice Segmenti Piston rings code	AN.Qta CLIPqty	Cod. SERIE anellino
PC2024A	61,96	SP150420100HI	1 RSMOT620001	1	AN0B1510SET
PC2024B	61,97	SP150420100HI	1 RSMOT620001	1	AN0B1510SET
PC2024C	61,98	SP150420100HI	1 RSMOT620001	1	AN0B1510SET
PC2024D	61,99	SP150420100HI	1 RSMOT620001	1	AN0B1510SET
PC2024E	62	SP150420100HI	1 RSMOT620001	1	AN0B1510SET
PC2024F	62,01	SP150420100HI	1 RSMOT620001	1	AN0B1510SET
PC2024G	62,02	SP150420100HI	1 RSMOT620001	1	AN0B1510SET
PC2024H	62,03	SP150420100HI	1 RSMOT620001	1	AN0B1510SET
PC2024I	62,04	SP150420100HI	1 RSMOT620001	1	AN0B1510SET

APRILIA

4 Tempi 4 Strokes

Modello/Model	cc	Dal/ From	Al/ To	Suit. to OEM	Tipo Compr. Compr. Type	Rapp. Compress. Compr. Ratio
Atlantic (cast iron cyl.)	250	2004	2011			
Scarabeo (cast iron cyl.)	250	2006	2011			

MP Ref:	Nom. Ø mm	Spinotto dim. mm Piston pin dim.	Dett. segmenti: qta x tipo x mat. Rings details: qty x type x mat. RS	Anellino/Circlip
2049	**72**	15 X 44 X 7	1 C6KBP SF 1,00 1 S20LP F 1,00 1 R5P F 2,50	15 SB FILO 1.0

Codice KIT PISTONE	Ø mm	Cod. SPINOTTO PIN code	Codice Segmenti Piston rings code	AN.Qta CLIPqty	Cod. SERIE anellino
PC2049000	72	SP150440070HI	1 RSMOT720002	1	AN0B1510SET
PC2049025	72,25	SP150440070HI	1 RSMOT722502	1	AN0B1510SET
PC2049050	72,5	SP150440070HI	1 RSMOT725002	1	AN0B1510SET
PC2049075	72,75	SP150440070HI	1 RSMOT727502	1	AN0B1510SET

Compressione Compression	23,6
Mis. Testa Head size mm	P
Lungh. tot. Tot. Length mm	38,6

Modello/Model	cc	Dal/ From	Al/ To	Suit. to OEM	Tipo Compr. Compr. Type	Rapp. Compress. Compr. Ratio
Atlantic (aluminum cyl.)	250	2004	2011			
Scarabeo (aluminum cyl.)	250	2006	2011			

MP Ref:	Nom. Ø mm	Spinotto dim. mm Piston pin dim.	Dett. segmenti: qta x tipo x mat. Rings details: qty x type x mat. RS	Anellino/Circlip
2050	**72**	15 X 44 X 7	1 C6KBP SF 1,00 1 S20LP F 1,00 1 R5P F 2,50	15 SB FILO 1.0

Codice KIT PISTONE	Ø mm	Cod. SPINOTTO PIN code	Codice Segmenti Piston rings code	AN.Qta CLIPqty	Cod. SERIE anellino
PC2050A	71,96	SP150440070HI	1 RSMOT720002	1	AN0B1510SET
PC2050B	71,97	SP150440070HI	1 RSMOT720002	1	AN0B1510SET
PC2050C	71,98	SP150440070HI	1 RSMOT720002	1	AN0B1510SET
PC2050D	71,99	SP150440070HI	1 RSMOT720002	1	AN0B1510SET

Compressione Compression	23,6
Mis. Testa Head size mm	P
Lungh. tot. Tot. Length mm	38,6

APRILIA

4 Tempi 4 Strokes

Modello/Model	cc	Dal/ From	Al/ To	Suit. to OEM	Tipo Compr. Compr. Type	Rapp. Compress. Compr. Ratio
Scarabeo, Sportcity, SR300	300					

MP Ref:	Nom. Ø mm	Spinotto dim. mm Piston pin dim.	Dett. segmenti: qta x tipo x mat. Rings details: qty x type x mat.	Anellino/Circlip
2424	75	16 X 45 X 9.5 BIC	NS 1 C6NB AC 1,00 1 C2LP F 1,20 1 RAN AC 2,00 WS 1 C6NB AC 1,00 1 C2LP F 1,20 1 RAN AC 2,00	16 SB FILO 1.0

FORGIATO / FORGED

NUOVE MAGGIORAZIONI / NEW OVER SIZES: Ø 75,5 - Ø 76 mm

Compressione Compression	23,6
Mis. Testa Head size mm	P
Lungh. tot. Tot. Length mm	41,6

Codice KIT PISTONE	Ø mm	Cod. SPINOTTO PIN code	Codice Segmenti Piston rings code	AN.Qta CLIPqty	Cod. SERIE anellino
PC2424000	75	SP160450095KBI	1 NSMOT750002	1	AN0B1610SET
PC2424050	75,5	SP160450095KBI	1 WSMOT755005I	1	AN0B1610SET
PC2424100	76	SP160450095KBI	1 WSMOT760005I	1	AN0B1610SET

ATALA-RIZZATO

2 Tempi 2 Strokes

Modello/Model	cc	Dal/ From	Al/ To	Suit. to OEM	Tipo Compr. Compr. Type	Rapp. Compress. Compr. Ratio
Califfone VM	50					

MP Ref:	Nom. Ø mm	Spinotto dim. mm Piston pin dim.	Dett. segmenti: qta x tipo x mat. Rings details: qty x type x mat.	Anellino/Circlip
0989	39	12 X 31.5 X 8	2 G15H STD 2,00	12 2B FILO 1.0

Compressione Compression	25
Mis. Testa Head size mm	B-3,7
Lungh. tot. Tot. Length mm	52,7

Codice KIT PISTONE	Ø mm	Cod. SPINOTTO PIN code	Codice Segmenti Piston rings code	AN.Qta CLIPqty	Cod. SERIE anellino
PC0989000	39	SP120315080HI	2 F0390020016515H0I	1	AN2B1210SET
PC0989020	39,2	SP120315080HI	2 F0392020016515H0I	1	AN2B1210SET
PC0989040	39,4	SP120315080HI	2 F0394020016515H0I	1	AN2B1210SET
PC0989060	39,6	SP120315080HI	2 F0396020016515H0I	1	AN2B1210SET
PC0989080	39,8	SP120315080HI	2 F0398020016515H0I	1	AN2B1210SET
PC0989100	40	SP120315080HI	2 F0400020016515H0I	1	AN2B1210SET
PC0989120	40,2	SP120315080HI	2 F0402020016515H0I	1	AN2B1210SET
PC0989140	40,4	SP120315080HI	2 F0404020016515H0I	1	AN2B1210SET
PC0989160	40,6	SP120315080HI	2 F0406020017015H0I	1	AN2B1210SET

ATHENA

2 Tempi 2 Strokes

Modello/Model	cc	Dal/ From	Al/ To	Suit. to OEM	Tipo Compr. Compr. Type	Rapp. Compress. Compr. Ratio
Trasf. Scooter Piaggio da 50cc a 75cc - TESTA BOMBATA-spin. Ø 12	75					

MP Ref:	Nom. Ø mm	Spinotto dim. mm Piston pin dim.	Dett. segmenti: qta x tipo x mat. Rings details: qty x type x mat.				Anellino/Circlip
1619	**47,6**	12 X 37 X 8	1	G30KB	SF	1,00	12 SB FILO 1.0

Codice KIT PISTONE	Ø mm	Cod. SPINOTTO PIN code	Codice Segmenti Piston rings code	AN.Qta CLIPqty	Cod. SERIE anellino
PC1619A	**47,54**	SP120370080KI	1 S0476010019530KB2545I	1	AN0B1210SET
PC1619B	**47,55**	SP120370080KI	1 S0476010019530KB2545I	1	AN0B1210SET
PC1619C	**47,56**	SP120370080KI	1 S0476010019530KB2545I	1	AN0B1210SET
PC1619D	**47,57**	SP120370080KI	1 S0476010019530KB2545I	1	AN0B1210SET

Compressione Compression	24,7
Mis. Testa Head size mm	B-2,8
Lungh. tot. Tot. Length mm	49,5

Modello/Model	cc	Dal/ From	Al/ To	Suit. to OEM	Tipo Compr. Compr. Type	Rapp. Compress. Compr. Ratio
Trasf. Sc. Yamaha Minarelli 50cc a 75cc -TESTA BOMB- spin Ø 10	75					

MP Ref:	Nom. Ø mm	Spinotto dim. mm Piston pin dim.	Dett. segmenti: qta x tipo x mat. Rings details: qty x type x mat.				Anellino/Circlip
1648	**47,6**	10 X 36 X 5	1	G30KB	SF	1,00	10 SB FILO 0.8

Codice KIT PISTONE	Ø mm	Cod. SPINOTTO PIN code	Codice Segmenti Piston rings code	AN.Qta CLIPqty	Cod. SERIE anellino
PC1648A	**47,54**	SP100360050KI	1 S0476010019530KB2545I	1	AN0B1008SET
PC1648B	**47,55**	SP100360050KI	1 S0476010019530KB2545I	1	AN0B1008SET
PC1648C	**47,56**	SP100360050KI	1 S0476010019530KB2545I	1	AN0B1008SET
PC1648D	**47,57**	SP100360050KI	1 S0476010019530KB2545I	1	AN0B1008SET
PC1648E	**47,58**	SP100360050KI	1 S0476010019530KB2545I	1	AN0B1008SET
PC1648F	**47,59**	SP100360050KI	1 S0476010019530KB2545I	1	AN0B1008SET

Compressione Compression	24,7
Mis. Testa Head size mm	B-2,8
Lungh. tot. Tot. Length mm	49,5

CAGIVA

2 Tempi 2 Strokes

Modello/Model	cc	Dal/ From	Al/ To	Suit. to OEM	Tipo Compr. Compr. Type	Rapp. Compress. Compr. Ratio
MITO SPORT (testa piatta - flat head)	125	1990	2007			

MP Ref:	Nom. Ø mm	Spinotto dim. mm Piston pin dim.	Dett. segmenti: qta x tipo x mat. Rings details: qty x type x mat.				Anellino/Circlip
1497	**56**	16 X 45 X 9.5 BIC	1	G30KB	SF	1,00	16 SB FILO 1.2
			1	G30KB	AC	1,00	

Codice KIT PISTONE	Ø mm	Cod. SPINOTTO PIN code	Codice Segmenti Piston rings code	AN.Qta CLIPqty	Cod. SERIE anellino
PC1497A	**55,95**	SP160450095KBI	1 N0560010022530KBI	1	AN0B1612SET
PC1497B	**55,96**	SP160450095KBI	1 N0560010022530KBI	1	AN0B1612SET
PC1497C	**55,97**	SP160450095KBI	1 N0560010022530KBI	1	AN0B1612SET
PC1497D	**55,98**	SP160450095KBI	1 N0560010022530KBI	1	AN0B1612SET
PC1497025	**56,25**	SP160450095KBI	1 S0562510023530KB2350I	1	AN0B1612SET
PC1497050	**56,5**	SP160450095KBI	1 S0565010023530KB2350I	1	AN0B1612SET

Compressione Compression	25
Mis. Testa Head size mm	P
Lungh. tot. Tot. Length mm	57

CPI / KEEWAY

2 Tempi 2 Strokes

Modello/Model	cc	Dal/ From	Al/ To	Suit. to OEM	Tipo Compr. Compr. Type	Rapp. Compress. Compr. Ratio
CPI / KEEWAY Scooter (with window)	50					

MP Ref:	Nom. Ø mm	Spinotto dim. mm Piston pin dim.	Dett. segmenti: qta x tipo x mat. Rings details: qty x type x mat.				Anellino/Circlip
1901	40	12 X 33 X 8	2	G15H	STD	1,50	12 2B FILO 1.0

Codice KIT PISTONE	Ø mm	Cod. SPINOTTO PIN code	Codice Segmenti Piston rings code	AN.Qta CLIPqty	Cod. SERIE anellino
PC1901000	40	SP120330080HI	2 F0400015016515H0I	1	AN2B1210SET
PC1901025	40,25	SP120330080HI	2 F0402515016515H0I	1	AN2B1210SET
PC1901050	40,5	SP120330080HI	2 F0405015016515H0I	1	AN2B1210SET
PC1901075	40,75	SP120330080HI	2 F0407515016515H0I	1	AN2B1210SET
PC1901100	41	SP120330080HI	2 F0410015017015H0I	1	AN2B1210SET
PC1901150	41,5	SP120330080HI	2 F0415015017015H0I	1	AN2B1210SET

Compressione Compression	25,5
Mis. Testa Head size mm	B-2,5
Lungh. tot. Tot. Length mm	50,5

Modello/Model	cc	Dal/ From	Al/ To	Suit. to OEM	Tipo Compr. Compr. Type	Rapp. Compress. Compr. Ratio
CPI / KEEWAY Scooter (without window)	50					

MP Ref:	Nom. Ø mm	Spinotto dim. mm Piston pin dim.	Dett. segmenti: qta x tipo x mat. Rings details: qty x type x mat.				Anellino/Circlip
1902	40	12 X 31.5 X 8	2	G15H	STD	1,50	12 2B FILO 1.0

Codice KIT PISTONE	Ø mm	Cod. SPINOTTO PIN code	Codice Segmenti Piston rings code	AN.Qta CLIPqty	Cod. SERIE anellino
PC1902000	40	SP120315080HI	2 F0400015016515H0I	1	AN2B1210SET
PC1902025	40,25	SP120315080HI	2 F0402515016515H0I	1	AN2B1210SET
PC1902050	40,5	SP120315080HI	2 F0405015016515H0I	1	AN2B1210SET
PC1902075	40,75	SP120315080HI	2 F0407515016515H0I	1	AN2B1210SET
PC1902100	41	SP120315080HI	2 F0410015017015H0I	1	AN2B1210SET
PC1902150	41,5	SP120315080HI	2 F0415015017015H0I	1	AN2B1210SET

Compressione Compression	26
Mis. Testa Head size mm	B-2,5
Lungh. tot. Tot. Length mm	49,5

DAELIM

4 Tempi 4 Strokes

Modello/Model	cc	Dal/ From	Al/ To	Suit. to OEM	Tipo Compr. Compr. Type	Rapp. Compress. Compr. Ratio
S3 125 FI -S3 125R TOURING	125	2009	2013			

MP Ref:	Nom. Ø mm	Spinotto dim. mm Piston pin dim.	Dett. segmenti: qta x tipo x mat. Rings details: qty x type x mat. RS				Anellino/Circlip
2280	56,5	15 X 42 X 10	1	C6KBP	SF	1,00	15 SB FILO 1.0
			1	C2LP	F	1,00	
			1	R7P	F	2,00	

Codice KIT PISTONE	Ø mm	Cod. SPINOTTO PIN code	Codice Segmenti Piston rings code	AN.Qta CLIPqty	Cod. SERIE anellino
PC2280000	56,5	SP150420100HI	1 WSMOT565001I	1	AN0B1510SET
PC2280025	56,75	SP150420100HI	1 RSMOT567502	1	AN0B1510SET
PC2280050	57	SP150420100HI	1 RSMOT570002	1	AN0B1510SET
PC2280100	57,5	SP150420100HI	1 RSMOT575002	1	AN0B1510SET

Compressione Compression	21,7
Mis. Testa Head size mm	
Lungh. tot. Tot. Length mm	42,6

DERBI

2 Tempi 2 Strokes

Modello/Model	cc	Dal/ From	Al/ To	Suit. to OEM	Tipo Compr. Compr. Type	Rapp. Compress. Compr. Ratio
Senda SM / R / GPR50R / Start 50 autom.	50					

MP Ref:	Nom. Ø mm	Spinotto dim. mm Piston pin dim.	Dett. segmenti: qta x tipo x mat. Rings details: qty x type x mat.				Anellino/Circlip
1626	**39,9**	12 X 31.5 X 8	2	G30KB	SF	1,20	12 SB FILO 1.0

Codice KIT PISTONE	Ø mm	Cod. SPINOTTO PIN code	Codice Segmenti Piston rings code	AN.Qta CLIPqty	Cod. SERIE anellino
PC1626A	**39,86**	SP120315080HI	2 S0399012016530KB2551I	1	AN0B1210SET
PC1626B	**39,87**	SP120315080HI	2 S0399012016530KB2551I	1	AN0B1210SET
PC1626C	**39,88**	SP120315080HI	2 S0399012016530KB2551I	1	AN0B1210SET
PC1626D	**39,89**	SP120315080HI	2 S0399012016530KB2551I	1	AN0B1210SET
PC1626E	**39,9**	SP120315080HI	2 S0399012016530KB2551I	1	AN0B1210SET
PC1626F	**39,91**	SP120315080HI	2 S0399012016530KB2551I	1	AN0B1210SET

Compressione Compression	24
Mis. Testa Head size mm	B-2
Lungh. tot. Tot. Length mm	49

Modello/Model	cc	Dal/ From	Al/ To	Suit. to OEM	Tipo Compr. Compr. Type	Rapp. Compress. Compr. Ratio
Senda- Racing version	50					

MP Ref:	Nom. Ø mm	Spinotto dim. mm Piston pin dim.	Dett. segmenti: qta x tipo x mat. Rings details: qty x type x mat.				Anellino/Circlip
2248	**39,9**	12 X 31.5 X 8	1	G30KB	AC	1,00	12 SB FILO 1.0

Codice KIT PISTONE	Ø mm	Cod. SPINOTTO PIN code	Codice Segmenti Piston rings code	AN.Qta CLIPqty	Cod. SERIE anellino
PC2248A	**39,82**	SP120315080HI	1 N0399010016530KBI	1	AN0B1210SET
PC2248B	**39,83**	SP120315080HI	1 N0399010016530KBI	1	AN0B1210SET
PC2248C	**39,84**	SP120315080HI	1 N0399010016530KBI	1	AN0B1210SET

Compressione Compression	24,1
Mis. Testa Head size mm	B-2
Lungh. tot. Tot. Length mm	49,1

Modello/Model	cc	Dal/ From	Al/ To	Suit. to OEM	Tipo Compr. Compr. Type	Rapp. Compress. Compr. Ratio
Variant cilindro alluminio/Nikasil - aluminum/Nikasil cylinder	50					

MP Ref:	Nom. Ø mm	Spinotto dim. mm Piston pin dim.	Dett. segmenti: qta x tipo x mat. Rings details: qty x type x mat.				Anellino/Circlip
2267	**39,9**	12 X 31.5 X 8	2	G30KB	SF	1,20	12 SB FILO 1.0

Codice KIT PISTONE	Ø mm	Cod. SPINOTTO PIN code	Codice Segmenti Piston rings code	AN.Qta CLIPqty	Cod. SERIE anellino
PC2267A	**39,86**	SP120315080HI	2 S0399012016530KB2551I	1	AN0B1210SET
PC2267B	**39,87**	SP120315080HI	2 S0399012016530KB2551I	1	AN0B1210SET

Compressione Compression	24
Mis. Testa Head size mm	B-2
Lungh. tot. Tot. Length mm	49

DERBI

2 Tempi 2 Strokes

Modello/Model	cc	Dal/ From	Al/ To	Suit. to OEM	Tipo Compr. Compr. Type	Rapp. Compress. Compr. Ratio
Senda Start- cil. ghisa/ cast iron cyl.	50					

MP Ref:	Nom. Ø mm	Spinotto dim. mm Piston pin dim.	Dett. segmenti: qta x tipo x mat. Rings details: qty x type x mat.				Anellino/Circlip
1777	40,08	12 X 31.5 X 8	2	G30KB	SF	1,20	12 SB FILO 1.0

Codice KIT PISTONE	Ø mm	Cod. SPINOTTO PIN code	Codice Segmenti Piston rings code	AN.Qta CLIPqty	Cod. SERIE anellino
PC1777000	40,08	SP120315080HI	2 S0401012016530KB2551I	1	AN0B1210SET
PC1777020	40,28	SP120315080HI	2 S0403012016030KB2304I	1	AN0B1210SET
PC1777040	40,48	SP120315080HI	2 S0405012016030KB2304I	1	AN0B1210SET

Compressione Compression	24
Mis. Testa Head size mm	B-2
Lungh. tot. Tot. Length mm	49

Modello/Model	cc	Dal/ From	Al/ To	Suit. to OEM	Tipo Compr. Compr. Type	Rapp. Compress. Compr. Ratio
Predator / Atlantis / Paddock / Vamos	50					

MP Ref:	Nom. Ø mm	Spinotto dim. mm Piston pin dim.	Dett. segmenti: qta x tipo x mat. Rings details: qty x type x mat.				Anellino/Circlip
1878	41	10 X 33 X 6	2	G30KB	SF	1,50	10 SB FILO 0.8

Codice KIT PISTONE	Ø mm	Cod. SPINOTTO PIN code	Codice Segmenti Piston rings code	AN.Qta CLIPqty	Cod. SERIE anellino
PC1878A	40,95	SP100330060HI	2 S0410015016030KB2313I	1	AN0B1008SET
PC1878B	40,96	SP100330060HI	2 S0410015016030KB2313I	1	AN0B1008SET
PC1878C	40,97	SP100330060HI	2 S0410015016030KB2313I	1	AN0B1008SET
PC1878D	40,98	SP100330060HI	2 S0410015016030KB2313I	1	AN0B1008SET

Compressione Compression	19,2
Mis. Testa Head size mm	B-3,3
Lungh. tot. Tot. Length mm	45,5

Modello/Model	cc	Dal/ From	Al/ To	Suit. to OEM	Tipo Compr. Compr. Type	Rapp. Compress. Compr. Ratio
Vamos Trasf.	74					

MP Ref:	Nom. Ø mm	Spinotto dim. mm Piston pin dim.	Dett. segmenti: qta x tipo x mat. Rings details: qty x type x mat.				Anellino/Circlip
1380	47	10 X 36 X 6	2	G30HP	STD	1,50	10 2B FILO 1.0

Codice KIT PISTONE	Ø mm	Cod. SPINOTTO PIN code	Codice Segmenti Piston rings code	AN.Qta CLIPqty	Cod. SERIE anellino
PC1380000	47	SP100360060HI	2 F0470015019530HPI	1	AN2B1010SET
PC1380020	47,2	SP100360060HI	2 F0472015019530HPI	1	AN2B1010SET
PC1380040	47,4	SP100360060HI	2 F0474015019530HPI	1	AN2B1010SET
PC1380060	47,6	SP100360060HI	2 F0476015019530HPI	1	AN2B1010SET
PC1380080	47,8	SP100360060HI	2 F0478015019530HPI	1	AN2B1010SET
PC1380100	48	SP100360060HI	2 F0480015020030HPI	1	AN2B1010SET

Compressione Compression	20,2
Mis. Testa Head size mm	B-2,5
Lungh. tot. Tot. Length mm	45

DERBI

2 Tempi 2 Strokes

Modello/Model	cc	Dal/ From	Al/ To	Suit. to OEM	Tipo Compr. Compr. Type	Rapp. Compress. Compr. Ratio
100cc. Cilindro Nikasil	100					

MP Ref:	Nom. Ø mm	Spinotto dim. mm Piston pin dim.	Dett. segmenti: qta x tipo x mat. Rings details: qty x type x mat.					Anellino/Circlip
1934	**50**	12 X 42 X 8	2	G30HP	STD	1,50		12 2B FILO 1.0

Codice KIT PISTONE	Ø mm	Cod. SPINOTTO PIN code	Codice Segmenti Piston rings code	AN.Qta CLIPqty	Cod. SERIE anellino
PC1934A	**49,95**	SP120420080HI	2 F0500015021030HPI	1	AN2B1210SET
PC1934B	**49,96**	SP120420080HI	2 F0500015021030HPI	1	AN2B1210SET
PC1934C	**49,97**	SP120420080HI	2 F0500015021030HPI	1	AN2B1210SET

Compressione Compression	27,5
Mis. Testa Head size mm	B-2
Lungh. tot. Tot. Length mm	53

DR MOTORPARTS

2 Tempi 2 Strokes

Modello/Model	cc	Dal/ From	Al/ To	Suit. to OEM	Tipo Compr. Compr. Type	Rapp. Compress. Compr. Ratio
Trasf. Vespa 50 - PK 50 - Ape 50 - 3 travasi	75					

MP Ref:	Nom. Ø mm	Spinotto dim. mm Piston pin dim.	Dett. segmenti: qta x tipo x mat. Rings details: qty x type x mat.				Anellino/Circlip
1052	47	12 X 40 X 8	2	G15HP	STD	1,50	12 2B FILO 1.0

Codice KIT PISTONE	Ø mm	Cod. SPINOTTO PIN code	Codice Segmenti Piston rings code	AN.Qta CLIPqty	Cod. SERIE anellino
PC1052000	47	SP120400080HI	2 F0470015018515HP2861I	1	AN2B1210SET
PC1052040	47,4	SP120400080HI	2 F0474015018515HP2861I	1	AN2B1210SET
PC1052080	47,8	SP120400080HI	2 F0478015018515HP2861I	1	AN2B1210SET
PC1052100	48	SP120400080HI	2 F0480015020015HPI	1	AN2B1210SET
PC1052140	48,4	SP120400080HI	2 F0484015020015HPI	1	AN2B1210SET

Compressione Compression	26
Mis. Testa Head size mm	B-4
Lungh. tot. Tot. Length mm	52

Modello/Model	cc	Dal/ From	Al/ To	Suit. to OEM	Tipo Compr. Compr. Type	Rapp. Compress. Compr. Ratio
Trasf. Vespa 50 - PK 50 - Ape 50 - 6 travasi	75					

MP Ref:	Nom. Ø mm	Spinotto dim. mm Piston pin dim.	Dett. segmenti: qta x tipo x mat. Rings details: qty x type x mat.				Anellino/Circlip
1186	47	12 X 40 X 7	2	G15HP	STD	1,50	12 2B FILO 1.0

Codice KIT PISTONE	Ø mm	Cod. SPINOTTO PIN code	Codice Segmenti Piston rings code	AN.Qta CLIPqty	Cod. SERIE anellino
PC1186000	47	SP120400070KI	2 F0470015018515HP2861I	1	AN2B1210SET
PC1186020	47,2	SP120400070KI	2 F0472015019515HPI	1	AN2B1210SET
PC1186040	47,4	SP120400070KI	2 F0474015018515HP2861I	1	AN2B1210SET
PC1186050	47,5	SP120400070KI	2 F0475015019515HPI	1	AN2B1210SET
PC1186060	47,6	SP120400070KI	2 F0476015019515HPI	1	AN2B1210SET
PC1186080	47,8	SP120400070KI	2 F0478015018515HP2861I	1	AN2B1210SET
PC1186100	48	SP120400070KI	2 F0480015020015HPI	1	AN2B1210SET
PC1186140	48,4	SP120400070KI	2 F0484015020015HPI	1	AN2B1210SET

Compressione Compression	26,2
Mis. Testa Head size mm	B-3,8
Lungh. tot. Tot. Length mm	52

DR MOTORPARTS

2 Tempi 2 Strokes

Modello/Model	cc	Dal/ From	Al/ To	Suit. to OEM	Tipo Compr. Compr. Type	Rapp. Compress. Compr. Ratio
Trasf. HONDA - PEUGEOT - KYMCO						

MP Ref:	Nom. Ø mm	Spinotto dim. mm Piston pin dim.	Dett. segmenti: qta x tipo x mat. Rings details: qty x type x mat.				Anellino/Circlip
2301	**47**	12 X 35 X 8	1	G15KP	STD	1,50	12 2B FILO 1.0
			1	G15HP	STD	1,50	

Codice KIT PISTONE	Ø mm	Cod. SPINOTTO PIN code	Codice Segmenti Piston rings code	AN.Qta CLIPqty	Cod. SERIE anellino
PC2301000	**47**	SP120350080HI	1 F0470015019515KPI 1 F0470015018515HP2861I	1	AN2B1210SET
PC2301040	**47,4**	SP120350080HI	1 F0474015019515KPI 1 F0474015018515HP2861I	1	AN2B1210SET
PC2301080	**47,8**	SP120350080HI	1 F0478015019515KPI 1 F0478015018515HP2861I	1	AN2B1210SET

Compressione Compression	23
Mis. Testa Head size mm	B-2,5
Lungh. tot. Tot. Length mm	49,4

Modello/Model	cc	Dal/ From	Al/ To	Suit. to OEM	Tipo Compr. Compr. Type	Rapp. Compress. Compr. Ratio
Trasf. Piaggio VESPA 50 3 Travasi	84					

MP Ref:	Nom. Ø mm	Spinotto dim. mm Piston pin dim.	Dett. segmenti: qta x tipo x mat. Rings details: qty x type x mat.				Anellino/Circlip
2583	**50**	12 X 42 X 8	2	G30HP	STD	1,50	12 2B FILO 1.0

Codice KIT PISTONE	Ø mm	Cod. SPINOTTO PIN code	Codice Segmenti Piston rings code	AN.Qta CLIPqty	Cod. SERIE anellino
PC2583000	**50**	SP120420080HI	2 F0500015021030HPI	1	AN2B1210SET
PC2583040	**50,4**	SP120420080HI	2 F0504015021030HPI	1	AN2B1210SET
PC2583080	**50,8**	SP120420080HI	2 F0508015021030HPI	1	AN2B1210SET

Compressione Compression	26,5
Mis. Testa Head size mm	P
Lungh. tot. Tot. Length mm	48,5

DR MOTORPARTS

2 Tempi 2 Strokes

Modello/Model	cc	Dal/ From	Al/ To	Suit. to OEM	Tipo Compr. Compr. Type	Rapp. Compress. Compr. Ratio
Trasf. Vespa 50 - PK 50 - Ape 50 - 6 travasi	100					

MP Ref:	Nom. Ø mm	Spinotto dim. mm Piston pin dim.	Dett. segmenti: qta x tipo x mat. Rings details: qty x type x mat.				Anellino/Circlip
1127	55	12 X 45 X 8 RAM. DIS. SP13	2	G30HP	STD	1,50	12 2B FILO 1.0

Codice KIT PISTONE	Ø mm	Cod. SPINOTTO PIN code	Codice Segmenti Piston rings code	AN.Qta CLIPqty	Cod. SERIE anellino
PC1127000	55	SP120450080KS2I	2 F0550015022030HP2850I	1	AN2B1210SET
PC1127020	55,2	SP120450080KS2I	2 F0552015023030HPI	1	AN2B1210SET
PC1127040	55,4	SP120450080KS2I	2 F0554015022030HP2850I	1	AN2B1210SET
PC1127060	55,6	SP120450080KS2I	2 F0556015023030HPI	1	AN2B1210SET
PC1127080	55,8	SP120450080KS2I	2 F0558015022030HP2850I	1	AN2B1210SET
PC1127100	56	SP120450080KS2I	2 F0560015023530HPI	1	AN2B1210SET
PC1127120	56,2	SP120450080KS2I	2 F0562015023530HPI	1	AN2B1210SET
PC1127140	56,4	SP120450080KS2I	2 F0564015023530HPI	1	AN2B1210SET
PC1127160	56,6	SP120450080KS2I	2 F0566015023530HPI	1	AN2B1210SET
PC1127180	56,8	SP120450080KS2I	2 F0568015023530HPI	1	AN2B1210SET
PC1127200	57	SP120450080KS2I	2 F0570015024030HP2875I	1	AN2B1210SET

Compressione Compression	26,5
Mis. Testa Head size mm	P
Lungh. tot. Tot. Length mm	48,5

Modello/Model	cc	Dal/ From	Al/ To	Suit. to OEM	Tipo Compr. Compr. Type	Rapp. Compress. Compr. Ratio
Trasf. Vespa PX 125/150	150					

MP Ref:	Nom. Ø mm	Spinotto dim. mm Piston pin dim.	Dett. segmenti: qta x tipo x mat. Rings details: qty x type x mat.				Anellino/Circlip
NEW 2669	63	15 X 54 X 10	2	G30HP	STD	2,00	15 2B FILO 1.2

Codice KIT PISTONE	Ø mm	Cod. SPINOTTO PIN code	Codice Segmenti Piston rings code	AN.Qta CLIPqty	Cod. SERIE anellino
PC2669000	63	SP150540100HI	2 F0630020025030HP2756I	1	AN2B1512SET
PC2669040	63,4	SP150540100HI	2 F0634020025030HP2756I	1	AN2B1512SET
PC2669080	63,8	SP150540100HI	2 F0638020025030HP2756I	1	AN2B1512SET

Compressione Compression	35
Mis. Testa Head size mm	B - 2
Lungh. tot. Tot. Length mm	67

GARELLI

2 Tempi 2 Strokes

Modello/Model	cc	Dal/ From	Al/ To	Suit. to OEM	Tipo Compr. Compr. Type	Rapp. Compress. Compr. Ratio
Gulp-Flex-Matic-Katia-Eureka	50					

MP Ref:	Nom. Ø mm	Spinotto dim. mm Piston pin dim.	Dett. segmenti: qta x tipo x mat. Rings details: qty x type x mat.				Anellino/Circlip
0798	40	12 X 33 X 8	2	G15H	STD	2,00	12 2B FILO 1.0

Codice KIT PISTONE	Ø mm	Cod. SPINOTTO PIN code	Codice Segmenti Piston rings code	AN.Qta CLIPqty	Cod. SERIE anellino
PC0798000	40	SP120330080HI	2 F0400020016515H0I	1	AN2B1210SET
PC0798040	40,4	SP120330080HI	2 F0404020016515H0I	1	AN2B1210SET
PC0798080	40,8	SP120330080HI	2 F0408020016515H0I	1	AN2B1210SET
PC0798120	41,2	SP120330080HI	2 F0412020017015H0I	1	AN2B1210SET
PC0798150	41,5	SP120330080HI	2 F0415020017015H0I	1	AN2B1210SET
PC0798180	41,8	SP120330080HI	2 F0418020017015H0I	1	AN2B1210SET
PC0798200	42	SP120330080HI	2 F0420020017515H0I	1	AN2B1210SET

Compressione Compression	24
Mis. Testa Head size mm	B-3,3
Lungh. tot. Tot. Length mm	49,3

GILERA

2 Tempi 2 Strokes

Segmenti NON CROMATI/ rings NOT CHROMED

Modello/Model	cc	Dal/ From	Al/ To	Suit. to OEM	Tipo Compr. Compr. Type	Rapp. Compress. Compr. Ratio
NRG (ring not chromed)	50					
Runner (ring not chromed)	50					
Stalker (ring not chromed)	50	1996	2012			
Storm (ring not chromed)	50					
Typhoon (ring not chromed)	50					

MP Ref:	Nom. Ø mm	Spinotto dim. mm Piston pin dim.	Dett. segmenti: qta x tipo x mat. Rings details: qty x type x mat.				Anellino/Circlip
1306	**40**	12 X 33 X 8	2	G15H	STD	1,50	12 2B FILO 1.0

Codice KIT PISTONE	Ø mm	Cod. SPINOTTO PIN code	Codice Segmenti Piston rings code	AN.Qta CLIPqty	Cod. SERIE anellino
PC1306000	**40**	SP120330080HI	2 F0400015016515H0I	1	AN2B1210SET
PC1306020	**40,2**	SP120330080HI	2 F0402015016515H0I	1	AN2B1210SET
PC1306040	**40,4**	SP120330080HI	2 F0404015016515H0I	1	AN2B1210SET
PC1306060	**40,6**	SP120330080HI	2 F0406015016515H0I	1	AN2B1210SET
PC1306080	**40,8**	SP120330080HI	2 F0408015016515H0I	1	AN2B1210SET
PC1306100	**41**	SP120330080HI	2 F0410015017015H0I	1	AN2B1210SET
PC1306120	**41,2**	SP120330080HI	2 F0412015017015H0I	1	AN2B1210SET
PC1306140	**41,4**	SP120330080HI	2 F0414015017015H0I	1	AN2B1210SET
PC1306160	**41,6**	SP120330080HI	2 F0416015017015H0I	1	AN2B1210SET
PC1306180	**41,8**	SP120330080HI	2 F0418015017015H0I	1	AN2B1210SET
PC1306200	**42**	SP120330080HI	2 F0420015017515H0I	1	AN2B1210SET
PC1306250	**42,5**	SP120330080HI	2 F0425015017515H0I	1	AN2B1210SET
PC1306300	**43**	SP120330080HI	2 F0430015018015H0I	1	AN2B1210SET

Compressione Compression	26
Mis. Testa Head size mm	B-2
Lungh. tot. Tot. Length mm	54

GILERA

2 Tempi 2 Strokes

Segmenti CROMATI/ CHROMED rings

Modello/Model	cc	Dal/ From	Al/ To	Suit. to OEM	Tipo Compr. Compr. Type	Rapp. Compress. Compr. Ratio
NRG	50					
Runner	50					
Stalker	50	1996	2012			
Storm	50					
Typhoon	50					

MP Ref:	Nom. Ø mm	Spinotto dim. mm Piston pin dim.	Dett. segmenti: qta x tipo x mat. Rings details: qty x type x mat.				Anellino/Circlip
2306	**40**	12 X 33 X 8	2	G15K	STD	1,50	12 2B FILO 1.0

Codice KIT PISTONE	Ø mm	Cod. SPINOTTO PIN code	Codice Segmenti Piston rings code	AN.Qta CLIPqty	Cod. SERIE anellino
PC2306000	**40**	SP120330080HI	2 F0400015016515K0I	1	AN2B1210SET
PC2306020	**40,2**	SP120330080HI	2 F0402015016515K0I	1	AN2B1210SET
PC2306040	**40,4**	SP120330080HI	2 F0404015016515K0I	1	AN2B1210SET
PC2306060	**40,6**	SP120330080HI	2 F0406015016515K0I	1	AN2B1210SET
PC2306080	**40,8**	SP120330080HI	2 F0408015016515K0I	1	AN2B1210SET
PC2306100	**41**	SP120330080HI	2 F0410015017015K0I	1	AN2B1210SET
PC2306120	**41,2**	SP120330080HI	2 F0412015017015K0I	1	AN2B1210SET
PC2306140	**41,4**	SP120330080HI	2 F0414015017015K0I	1	AN2B1210SET
PC2306160	**41,6**	SP120330080HI	2 F0416015017015K0I	1	AN2B1210SET
PC2306180	**41,8**	SP120330080HI	2 F0418015017515K0I	1	AN2B1210SET
PC2306200	**42**	SP120330080HI	2 F0420015017515K0I	1	AN2B1210SET

Compressione Compression	26
Mis. Testa Head size mm	B-2
Lungh. tot. Tot. Length mm	54

Modello/Model	cc	Dal/ From	Al/ To	Suit. to OEM	Tipo Compr. Compr. Type	Rapp. Compress. Compr. Ratio
Runner	180	1998	2003			
Typhoon						

MP Ref:	Nom. Ø mm	Spinotto dim. mm Piston pin dim.	Dett. segmenti: qta x tipo x mat. Rings details: qty x type x mat.				Anellino/Circlip
1645	**65,6**	16 X 54 X 11	2	G33KB	SF	1,50	16 SB FILO 1.2

Codice KIT PISTONE	Ø mm	Cod. SPINOTTO PIN code	Codice Segmenti Piston rings code	AN.Qta CLIPqty	Cod. SERIE anellino
PC1645M	**65,55**	SP160540110Y4I	2 S0656015027033KB1839I	1	AN0B1612SET
PC1645N	**65,56**	SP160540110Y4I	2 S0656015027033KB1839I	1	AN0B1612SET
PC1645O	**65,57**	SP160540110Y4I	2 S0656015027033KB1839I	1	AN0B1612SET
PC1645P	**65,58**	SP160540110Y4I	2 S0656015027033KB1839I	1	AN0B1612SET

Compressione Compression	30
Mis. Testa Head size mm	B-2,5
Lungh. tot. Tot. Length mm	64,5

GILERA

4 Tempi 4 Strokes

Modello/Model	cc	Dal/ From	Al/ To	Suit. to OEM	Tipo Compr. Compr. Type	Rapp. Compress. Compr. Ratio
Runner VX	125	2002	2005			
ST	125					
Typhoon	125					

MP Ref:	Nom. Ø mm	Spinotto dim. mm Piston pin dim.	Dett. segmenti: qta x tipo x mat. Rings details: qty x type x mat. RS	Anellino/Circlip
1548	**57**	14 X 42 X 9	1 C2LP F 1,00 1 S20LP F 1,00 1 R5P STD 2,50	14 1B FILO 1.2

Codice KIT PISTONE	Ø mm	Cod. SPINOTTO PIN code	Codice Segmenti Piston rings code	AN.Qta CLIPqty	Cod. SERIE anellino
PC1548000	**57**	SP140420090HI	1 RSMOT570001	1	AN1B1412SET
PC1548025	**57,25**	SP140420090HI	1 RSMOT572501	1	AN1B1412SET
PC1548050	**57,5**	SP140420090HI	1 RSMOT575001	1	AN1B1412SET
PC1548080	**57,8**	SP140420090HI	1 RSMOT578001	1	AN1B1412SET
PC1548100	**58**	SP140420090HI	1 RSMOT580001	1	AN1B1412SET

Compressione Compression	19,7
Mis. Testa Head size mm	
Lungh. tot. Tot. Length mm	42,7

SEGM. RASCH. ACCIAIO/ OIL RING IN STEEL

Modello/Model	cc	Dal/ From	Al/ To	Suit. to OEM	Tipo Compr. Compr. Type	Rapp. Compress. Compr. Ratio
Runner VX	125	2002	2005			
ST	125					
Typhoon	125					

MP Ref:	Nom. Ø mm	Spinotto dim. mm Piston pin dim.	Dett. segmenti: qta x tipo x mat. Rings details: qty x type x mat. RS	Anellino/Circlip
2468	**57**	14 X 42 X 9	1 C6KBP SF 1,00 1 C2LP F 1,00 1 RAC AC 2,00	14 1B FILO 1.2

Codice KIT PISTONE	Ø mm	Cod. SPINOTTO PIN code	Codice Segmenti Piston rings code	AN.Qta CLIPqty	Cod. SERIE anellino
PC2468000	**57**	SP140420090HI	1 RSMOT570005	1	AN1B1412SET
PC2468050	**57,5**	SP140420090HI	1 RSMOT575005	1	AN1B1412SET
PC2468100	**58**	SP140420090HI	1 RSMOT580005	1	AN1B1412SET

Compressione Compression	19,7
Mis. Testa Head size mm	p
Lungh. tot. Tot. Length mm	42,7

GILERA

4 Tempi 4 Strokes

Modello/Model	cc	Dal/ From	Al/ To	Suit. to OEM	Tipo Compr. Compr. Type	Rapp. Compress. Compr. Ratio
Runner (cast iron cyl.)	200					

MP Ref:	Nom. Ø mm	Spinotto dim. mm Piston pin dim.	Dett. segmenti: qta x tipo x mat. Rings details: qty x type x mat. RS	Anellino/Circlip
2049	**72**	15 X 44 X 7	1 C6KBP SF 1,00 1 S20LP F 1,00 1 R5P F 2,50	15 SB FILO 1.0

Codice KIT PISTONE	Ø mm	Cod. SPINOTTO PIN code	Codice Segmenti Piston rings code	AN.Qta CLIPqty	Cod. SERIE anellino
PC2049000	**72**	SP150440070HI	1 RSMOT720002	1	AN0B1510SET
PC2049025	**72,25**	SP150440070HI	1 RSMOT722502	1	AN0B1510SET
PC2049050	**72,5**	SP150440070HI	1 RSMOT725002	1	AN0B1510SET
PC2049075	**72,75**	SP150440070HI	1 RSMOT727502	1	AN0B1510SET

Compressione Compression	23,6
Mis. Testa Head size mm	P
Lungh. tot. Tot. Length mm	38,6

Modello/Model	cc	Dal/ From	Al/ To	Suit. to OEM	Tipo Compr. Compr. Type	Rapp. Compress. Compr. Ratio
Runner (aluminum cyl.)	200					
ST (aluminum cyl.)	200	2008				

MP Ref:	Nom. Ø mm	Spinotto dim. mm Piston pin dim.	Dett. segmenti: qta x tipo x mat. Rings details: qty x type x mat. RS	Anellino/Circlip
2050	**72**	15 X 44 X 7	1 C6KBP SF 1,00 1 S20LP F 1,00 1 R5P F 2,50	15 SB FILO 1.0

Codice KIT PISTONE	Ø mm	Cod. SPINOTTO PIN code	Codice Segmenti Piston rings code	AN.Qta CLIPqty	Cod. SERIE anellino
PC2050A	**71,96**	SP150440070HI	1 RSMOT720002	1	AN0B1510SET
PC2050B	**71,97**	SP150440070HI	1 RSMOT720002	1	AN0B1510SET
PC2050C	**71,98**	SP150440070HI	1 RSMOT720002	1	AN0B1510SET
PC2050D	**71,99**	SP150440070HI	1 RSMOT720002	1	AN0B1510SET

Compressione Compression	23,6
Mis. Testa Head size mm	P
Lungh. tot. Tot. Length mm	38,6

GILERA

4 Tempi 4 Strokes

Modello/Model	cc	Dal/ From	Al/ To	Suit. to OEM	Tipo Compr. Compr. Type	Rapp. Compress. Compr. Ratio
Nexus 300	300					

MP Ref:	Nom. Ø mm	Spinotto dim. mm Piston pin dim.	Anellino/Circlip
2424	**75**	16 X 45 X 9.5 BIC	16 SB FILO 1.0

Dett. segmenti: qta x tipo x mat.
Rings details: qty x type x mat.

NS				
1	C6NB	AC	1,00	
1	C2LP	F	1,20	
1	RAN	AC	2,00	
WS				
1	C6NB	AC	1,00	
1	C2LP	F	1,20	
1	RAN	AC	2,00	

FORGIATO / FORGED

NUOVE MAGGIORAZIONI / NEW OVER SIZES: Ø 75,5 - Ø 76 mm

Compressione Compression	23,6
Mis. Testa Head size mm	P
Lungh. tot. Tot. Length mm	41,6

Codice KIT PISTONE	Ø mm	Cod. SPINOTTO PIN code	Codice Segmenti Piston rings code	AN.Qta CLIPqty	Cod. SERIE anellino
PC2424000	**75**	SP160450095KBI	1 NSMOT750002	1	AN0B1610SET
PC2424050	**75,5**	SP160450095KBI	1 WSMOT755005I	1	AN0B1610SET
PC2424100	**76**	SP160450095KBI	1 WSMOT760005I	1	AN0B1610SET

HONDA

2 Tempi 2 Strokes

Modello/Model	cc	Dal/ From	Al/ To	Suit. to OEM	Tipo Compr. Compr. Type	Rapp. Compress. Compr. Ratio
MBX (L RING)	50					

MP Ref:	Nom. Ø mm	Spinotto dim. mm Piston pin dim.	Dett. segmenti: qta x tipo x mat. Rings details: qty x type x mat.				Anellino/Circlip
1137	39	12 X 31.5 X 8	1	LH	STD	2,00	12 2B FILO 1.0

Codice KIT PISTONE	Ø mm	Cod. SPINOTTO PIN code	Codice Segmenti Piston rings code	AN.Qta CLIPqty	Cod. SERIE anellino
PC1137AB	38,95	SP120315080HI	1 F0390020017531H0I	1	AN2B1210SET
PC1137CD	38,96	SP120315080HI	1 F0390020017531H0I	1	AN2B1210SET
PC1137EF	38,97	SP120315080HI	1 F0390020017531H0I	1	AN2B1210SET
PC1137GH	38,98	SP120315080HI	1 F0390020017531H0I	1	AN2B1210SET

Compressione Compression	25
Mis. Testa Head size mm	B-2
Lungh. tot. Tot. Length mm	50

Modello/Model	cc	Dal/ From	Al/ To	Suit. to OEM	Tipo Compr. Compr. Type	Rapp. Compress. Compr. Ratio
MB - MT - MTX	50					

MP Ref:	Nom. Ø mm	Spinotto dim. mm Piston pin dim.	Dett. segmenti: qta x tipo x mat. Rings details: qty x type x mat.				Anellino/Circlip
1239	39	12 X 31.5 X 8	2	G30H	STD	1,50	12 2B FILO 1.0

Codice KIT PISTONE	Ø mm	Cod. SPINOTTO PIN code	Codice Segmenti Piston rings code	AN.Qta CLIPqty	Cod. SERIE anellino
PC1239000	39	SP120315080HI	2 F0390015016530H0I	1	AN2B1210SET
PC1239050	39,5	SP120315080HI	2 F0395015016530H0I	1	AN2B1210SET
PC1239100	40	SP120315080HI	2 F0400015016530H0I	1	AN2B1210SET
PC1239150	40,5	SP120315080HI	2 F0405015016530H0I	1	AN2B1210SET
PC1239200	41	SP120315080HI	2 F0410015017030H0I	1	AN2B1210SET

Compressione Compression	23
Mis. Testa Head size mm	B-4,3
Lungh. tot. Tot. Length mm	50,3

HONDA

2 Tempi 2 Strokes

Modello/Model	cc	Dal/ From	Al/ To	Suit. to OEM	Tipo Compr. Compr. Type	Rapp. Compress. Compr. Ratio
Bali (ring not chromed)	50	1992	2001			
Dio SC (ring not chromed)	50					
Dio SR (ring not chromed)	50	1994	2003			
Dio ZX (ring not chromed)	50	1994	2003			
SFX (ring not chromed)	50					

MP Ref:	Nom. Ø mm	Spinotto dim. mm Piston pin dim.	Dett. segmenti: qta x tipo x mat. Rings details: qty x type x mat.				Anellino/Circlip
1359	39	12 X 31.5 X 8	2	G15H	STD	1,50	12 2B FILO 1.0

Compressione Compression	28
Mis. Testa Head size mm	B-2,5
Lungh. tot. Tot. Length mm	53,5

Codice KIT PISTONE	Ø mm	Cod. SPINOTTO PIN code	Codice Segmenti Piston rings code	AN.Qta CLIPqty	Cod. SERIE anellino
PC1359000	39	SP120315080HI	2 F0390015016515H0I	1	AN2B1210SET
PC1359025	39,25	SP120315080HI	2 F0392515016515H0I	1	AN2B1210SET
PC1359050	39,5	SP120315080HI	2 F0395015016515H0I	1	AN2B1210SET
PC1359075	39,75	SP120315080HI	2 F0397515016515H0I	1	AN2B1210SET
PC1359100	40	SP120315080HI	2 F0400015016515H0I	1	AN2B1210SET
PC1359125	40,25	SP120315080HI	2 F0402515016515H0I	1	AN2B1210SET
PC1359150	40,5	SP120315080HI	2 F0405015016515H0I	1	AN2B1210SET
PC1359175	40,75	SP120315080HI	2 F0407515016515H0I	1	AN2B1210SET
PC1359200	41	SP120315080HI	2 F0410015017015H0I	1	AN2B1210SET
PC1359225	41,25	SP120315080HI	2 F0412515017015H0I	1	AN2B1210SET
PC1359250	41,5	SP120315080HI	2 F0415015017015H0I	1	AN2B1210SET
PC1359300	42	SP120315080HI	2 F0420015017515H0I	1	AN2B1210SET

HONDA

2 Tempi 2 Strokes

Modello/Model	cc	Dal/ From	Al/ To	Suit. to OEM	Tipo Compr. Compr. Type	Rapp. Compress. Compr. Ratio
MBX	50					

MP Ref:	Nom. Ø mm	Spinotto dim. mm Piston pin dim.	Dett. segmenti: qta x tipo x mat. Rings details: qty x type x mat.				Anellino/Circlip
2137	**39**	12 X 31.5 X 8	1	G30K	STD	1,50	12 2B FILO 1.0
			1	G30H	STD	1,50	

Compressione Compression	25
Mis. Testa Head size mm	B-2,5
Lungh. tot. Tot. Length mm	50,5

Codice KIT PISTONE	Ø mm	Cod. SPINOTTO PIN code	Codice Segmenti Piston rings code	AN.Qta CLIPqty	Cod. SERIE anellino
PC2137A	**38,94**	SP120315080HI	1 F0390015016530H0I 1 F0390015016530K0I	1	AN2B1210SET
PC2137B	**38,95**	SP120315080HI	1 F0390015016530H0I 1 F0390015016530K0I	1	AN2B1210SET
PC2137C	**38,96**	SP120315080HI	1 F0390015016530H0I 1 F0390015016530K0I	1	AN2B1210SET
PC2137D	**38,97**	SP120315080HI	1 F0390015016530H0I 1 F0390015016530K0I	1	AN2B1210SET
PC2137000	**39**	SP120315080HI	1 F0390015016530H0I 1 F0390015016530K0I	1	AN2B1210SET
PC2137050	**39,5**	SP120315080HI	1 F0395015016530H0I 1 F0395015016530K0I	1	AN2B1210SET
PC2137100	**40**	SP120315080HI	1 F0400015016530H0I 1 F0400015016530K0I	1	AN2B1210SET
PC2137150	**40,5**	SP120315080HI	1 F0405015016530H0I 1 F0405015016530K0I	1	AN2B1210SET
PC2137200	**41**	SP120315080HI	1 F0410015017030H0I 1 F0410015017030K0I	1	AN2B1210SET
PC2137250	**41,5**	SP120315080HI	1 F0415015017030H0I 1 F0415015017030K0I	1	AN2B1210SET

HONDA

2 Tempi 2 Strokes

Modello/Model	cc	Dal/ From	Al/ To	Suit. to OEM	Tipo Compr. Compr. Type	Rapp. Compress. Compr. Ratio
Bali	50	1992	2001			
Dio SC	50					
Dio SR	50	1994	2003			
Dio ZX	50	1994	2003			
SFX	50					

MP Ref:	Nom. Ø mm	Spinotto dim. mm Piston pin dim.	Dett. segmenti: qta x tipo x mat. Rings details: qty x type x mat.				Anellino/Circlip
2359	39	12 X 31.5 X 8	2	G15K	STD	1,50	12 2B FILO 1.0

Codice KIT PISTONE	Ø mm	Cod. SPINOTTO PIN code	Codice Segmenti Piston rings code	AN.Qta CLIPqty	Cod. SERIE anellino
PC2359000	39	SP120315080HI	2 F0390015016515K0I	1	AN2B1210SET
PC2359025	39,25	SP120315080HI	2 F0392515016515K0I	1	AN2B1210SET
PC2359050	39,5	SP120315080HI	2 F0395015016515K0I	1	AN2B1210SET
PC2359075	39,75	SP120315080HI	2 F0397515016515K0I	1	AN2B1210SET
PC2359100	40	SP120315080HI	2 F0400015016515K0I	1	AN2B1210SET
PC2359125	40,25	SP120315080HI	2 F0402515016515K0I	1	AN2B1210SET
PC2359150	40,5	SP120315080HI	2 F0405015016515K0I	1	AN2B1210SET
PC2359175	40,75	SP120315080HI	2 F0407515016515K0I	1	AN2B1210SET
PC2359200	41	SP120315080HI	2 F0410015017015K0I	1	AN2B1210SET
PC2359250	41,5	SP120315080HI	2 F0415015017015K0I	1	AN2B1210SET
PC2359300	42	SP120315080HI	2 F0420015017515K0I	1	AN2B1210SET

Compressione Compression	28
Mis. Testa Head size mm	B-2,5
Lungh. tot. Tot. Length mm	53,5

Modello/Model	cc	Dal/ From	Al/ To	Suit. to OEM	Tipo Compr. Compr. Type	Rapp. Compress. Compr. Ratio
Lead - SH - Camino - Sting - Scoopy (ring not chromed)	50					

MP Ref:	Nom. Ø mm	Spinotto dim. mm Piston pin dim.	Dett. segmenti: qta x tipo x mat. Rings details: qty x type x mat.				Anellino/Circlip
1246	40	10 X 33 X 6	2	G15H	STD	1,50	10 2B FILO 1.0

Codice KIT PISTONE	Ø mm	Cod. SPINOTTO PIN code	Codice Segmenti Piston rings code	AN.Qta CLIPqty	Cod. SERIE anellino
PC1246000	40	SP100330060HI	2 F0400015016515H0I	1	AN2B1010SET
PC1246025	40,25	SP100330060HI	2 F0402515016515H0I	1	AN2B1010SET
PC1246050	40,5	SP100330060HI	2 F0405015016515H0I	1	AN2B1010SET
PC1246100	41	SP100330060HI	2 F0410015017015H0I	1	AN2B1010SET
PC1246150	41,5	SP100330060HI	2 F0415015017015H0I	1	AN2B1010SET
PC1246200	42	SP100330060HI	2 F0420015017515H0I	1	AN2B1010SET

Compressione Compression	25,5
Mis. Testa Head size mm	B-2
Lungh. tot. Tot. Length mm	50,5

HONDA

2 Tempi 2 Strokes

Modello/Model	cc	Dal/ From	Al/ To	Suit. to OEM	Tipo Compr. Compr. Type	Rapp. Compress. Compr. Ratio
Wallaroo	50					

MP Ref:	Nom. Ø mm	Spinotto dim. mm Piston pin dim.	Dett. segmenti: qta x tipo x mat. Rings details: qty x type x mat.				Anellino/Circlip
1377	40	12 X 33 X 8	2	G30H	STD	1,50	12 2B FILO 1.0

Codice KIT PISTONE	Ø mm	Cod. SPINOTTO PIN code	Codice Segmenti Piston rings code	AN.Qta CLIPqty	Cod. SERIE anellino
PC1377000	40	SP120330080HI	2 F0400015016530H0I	1	AN2B1210SET
PC1377025	40,25	SP120330080HI	2 F0402515016530H0I	1	AN2B1210SET
PC1377050	40,5	SP120330080HI	2 F0405015016530H0I	1	AN2B1210SET
PC1377075	40,75	SP120330080HI	2 F0407515016530H0I	1	AN2B1210SET
PC1377100	41	SP120330080HI	2 F0410015017030H0I	1	AN2B1210SET
PC1377150	41,5	SP120330080HI	2 F0415015017030H0I	1	AN2B1210SET
PC1377200	42	SP120330080HI	2 F0420015017530H0I	1	AN2B1210SET

Compressione Compression	21,5
Mis. Testa Head size mm	B-2,3
Lungh. tot. Tot. Length mm	48,3

Modello/Model	cc	Dal/ From	Al/ To	Suit. to OEM	Tipo Compr. Compr. Type	Rapp. Compress. Compr. Ratio
Lead - SH - Camino - Sting - Scoopy	50					

MP Ref:	Nom. Ø mm	Spinotto dim. mm Piston pin dim.	Dett. segmenti: qta x tipo x mat. Rings details: qty x type x mat.				Anellino/Circlip
2246	40	10 X 33 X 6	2	G15K	STD	1,50	10 2B FILO 1.0

Codice KIT PISTONE	Ø mm	Cod. SPINOTTO PIN code	Codice Segmenti Piston rings code	AN.Qta CLIPqty	Cod. SERIE anellino
PC2246000	40	SP100330060HI	2 F0400015016515K0I	1	AN2B1010SET
PC2246025	40,25	SP100330060HI	2 F0402515016515K0I	1	AN2B1010SET
PC2246050	40,5	SP100330060HI	2 F0405015016515K0I	1	AN2B1010SET
PC2246100	41	SP100330060HI	2 F0410015017015K0I	1	AN2B1010SET
PC2246150	41,5	SP100330060HI	2 F0415015017015K0I	1	AN2B1010SET
PC2246200	42	SP100330060HI	2 F0420015017515K0I	1	AN2B1010SET

Compressione Compression	25,5
Mis. Testa Head size mm	B-2
Lungh. tot. Tot. Length mm	50,5

HONDA

2 Tempi 2 Strokes

Modello/Model	cc	Dal/ From	Al/ To	Suit. to OEM	Tipo Compr. Compr. Type	Rapp. Compress. Compr. Ratio
ST 50 (ring not chromed)	50					

MP Ref:	Nom. Ø mm	Spinotto dim. mm Piston pin dim.	Dett. segmenti: qta x tipo x mat. Rings details: qty x type x mat.				Anellino/Circlip
1259	41	10 X 33 X 6	2	G30H	STD	1,50	10 2B FILO 0.8

Codice KIT PISTONE	Ø mm	Cod. SPINOTTO PIN code	Codice Segmenti Piston rings code	AN.Qta CLIPqty	Cod. SERIE anellino
PC1259000	41	SP100330060HI	2 F0410015017030H0I	1	AN2B1008SET
PC1259025	41,25	SP100330060HI	2 F0412515017030H0I	1	AN2B1008SET
PC1259050	41,5	SP100330060HI	2 F0415015017030H0I	1	AN2B1008SET
PC1259100	42	SP100330060HI	2 F0420015017530H0I	1	AN2B1008SET
PC1259150	42,5	SP100330060HI	2 F0425015017530H0I	1	AN2B1008SET
PC1259200	43	SP100330060HI	2 F0430015018030H0I	1	AN2B1008SET
PC1259250	43,5	SP100330060HI	2 F0435015018030H0I	1	AN2B1008SET

Compressione Compression	20,5
Mis. Testa Head size mm	P
Lungh. tot. Tot. Length mm	45,5

Modello/Model	cc	Dal/ From	Al/ To	Suit. to OEM	Tipo Compr. Compr. Type	Rapp. Compress. Compr. Ratio
Vision - Vision 2 - Met-in (ring not chromed)						

MP Ref:	Nom. Ø mm	Spinotto dim. mm Piston pin dim.	Dett. segmenti: qta x tipo x mat. Rings details: qty x type x mat.				Anellino/Circlip
1272	41	10 X 33 X 6	2	G30H	STD	1,50	10 2B FILO 0.8

Codice KIT PISTONE	Ø mm	Cod. SPINOTTO PIN code	Codice Segmenti Piston rings code	AN.Qta CLIPqty	Cod. SERIE anellino
PC1272000	41	SP100330060HI	2 F0410015017030H0I	1	AN2B1008SET
PC1272050	41,5	SP100330060HI	2 F0415015017030H0I	1	AN2B1008SET
PC1272100	42	SP100330060HI	2 F0420015017530H0I	1	AN2B1008SET
PC1272150	42,5	SP100330060HI	2 F0425015017530H0I	1	AN2B1008SET
PC1272200	43	SP100330060HI	2 F0430015018030H0I	1	AN2B1008SET

Compressione Compression	20,2
Mis. Testa Head size mm	B-2,5
Lungh. tot. Tot. Length mm	47,7

Modello/Model	cc	Dal/ From	Al/ To	Suit. to OEM	Tipo Compr. Compr. Type	Rapp. Compress. Compr. Ratio
Vision - Vision 2 - Met-in	50					

MP Ref:	Nom. Ø mm	Spinotto dim. mm Piston pin dim.	Dett. segmenti: qta x tipo x mat. Rings details: qty x type x mat.				Anellino/Circlip
2272	41	10 X 33 X 6	2	G30K	STD	1,50	10 2B FILO 0.8

Codice KIT PISTONE	Ø mm	Cod. SPINOTTO PIN code	Codice Segmenti Piston rings code	AN.Qta CLIPqty	Cod. SERIE anellino
PC2272000	41	SP100330060HI	2 F0410015017030K0I	1	AN2B1008SET
PC2272050	41,5	SP100330060HI	2 F0415015017030K0I	1	AN2B1008SET
PC2272100	42	SP100330060HI	2 F0420015017530K0I	1	AN2B1008SET
PC2272150	42,5	SP100330060HI	2 F0425015017530K0I	1	AN2B1008SET
PC2272200	43	SP100330060HI	2 F0430015018030K0I	1	AN2B1008SET

Compressione Compression	20,2
Mis. Testa Head size mm	B-2,5
Lungh. tot. Tot. Length mm	47,7

HONDA

2 Tempi 2 Strokes

Modello/Model	cc	Dal/ From	Al/ To	Suit. to OEM	Tipo Compr. Compr. Type	Rapp. Compress. Compr. Ratio
Scooter	100					

MP Ref:	Nom. Ø mm	Spinotto dim. mm Piston pin dim.	Dett. segmenti: qta x tipo x mat. Rings details: qty x type x mat.				Anellino/Circlip
2007	50,6	13 X 42 X 9	2	G30HP	SF	1,20	13 1B FILO 1.0

Codice KIT PISTONE	Ø mm	Cod. SPINOTTO PIN code	Codice Segmenti Piston rings code	AN.Qta CLIPqty	Cod. SERIE anellino
PC2007000	50,6	SP130420090HI	2 S0506012021030HPI	1	AN1B1310SET
PC2007040	51	SP130420090HI	2 S0510012021530HPI	1	AN1B1310SET
PC2007090	51,5	SP130420090HI	2 S0515012021530HPI	1	AN1B1310SET
PC2007140	52	SP130420090HI	2 S0520012021530HPI	1	AN1B1310SET

Compressione Compression	29
Mis. Testa Head size mm	B-3
Lungh. tot. Tot. Length mm	63

Modello/Model	cc	Dal/ From	Al/ To	Suit. to OEM	Tipo Compr. Compr. Type	Rapp. Compress. Compr. Ratio
NSR - KY4	125					

MP Ref:	Nom. Ø mm	Spinotto dim. mm Piston pin dim.	Dett. segmenti: qta x tipo x mat. Rings details: qty x type x mat.				Anellino/Circlip
1395	54	16 X 45 X 11	2	G30KB	SF	1,20	16 SB FILO 1.2

Codice KIT PISTONE	Ø mm	Cod. SPINOTTO PIN code	Codice Segmenti Piston rings code	AN.Qta CLIPqty	Cod. SERIE anellino
PC1395A	53,95	SP160450110HI	2 S0540012022530KB2670I	1	AN0B1612SET
PC1395B	53,96	SP160450110HI	2 S0540012022530KB2670I	1	AN0B1612SET
PC1395C	53,97	SP160450110HI	2 S0540012022530KB2670I	1	AN0B1612SET
PC1395D	53,98	SP160450110HI	2 S0540012022530KB2670I	1	AN0B1612SET
PC1395E	53,99	SP160450110HI	2 S0540012022530KB2670I	1	AN0B1612SET
PC1395000	54	SP160450110HI	2 S0540012022530KB2670I	1	AN0B1612SET
PC1395025	54,25	SP160450110HI	2 S0542512022030KB2291I	1	AN0B1612SET
PC1395050	54,5	SP160450110HI	2 S0545012022030KB2291I	1	AN0B1612SET
PC1395075	54,75	SP160450110HI	2 S0547512022030KB2291I	1	AN0B1612SET
PC1395100	55	SP160450110HI	2 S0550012023030KB2291I	1	AN0B1612SET

Compressione Compression	30
Mis. Testa Head size mm	B-2,3
Lungh. tot. Tot. Length mm	64,3

Modello/Model	cc	Dal/ From	Al/ To	Suit. to OEM	Tipo Compr. Compr. Type	Rapp. Compress. Compr. Ratio
Pantheon	150					

MP Ref:	Nom. Ø mm	Spinotto dim. mm Piston pin dim.	Dett. segmenti: qta x tipo x mat. Rings details: qty x type x mat.				Anellino/Circlip
1907	59	16 X 52 X 11	2	G30H	STD	1,50	SEEGER D.16 DIN 472

Codice KIT PISTONE	Ø mm	Cod. SPINOTTO PIN code	Codice Segmenti Piston rings code	AN.Qta CLIPqty	Cod. SERIE anellino
PC1907000	59	SP160520110HI	2 F0590015024530H0I	2	SG16
PC1907050	59,5	SP160520110HI	2 F0595015024530H0I	2	SG16
PC1907100	60	SP160520110HI	2 F0600015025030H0I	2	SG16

Compressione Compression	34
Mis. Testa Head size mm	B-3,7
Lungh. tot. Tot. Length mm	75,2

HONDA

4 Tempi 4 Strokes

SEGM. RASCH. IN ACCIAIO / OIL RING IN STEEL

Modello/Model	cc	Dal/ From	Al/ To	Suit. to OEM	Tipo Compr. Compr. Type	Rapp. Compress. Compr. Ratio
Dylan (Rasch. acciaio- steel oil ring)	125					
PCX (Rasch. acciaio- steel oil ring)	125	2009	2013			
SH 125 (Rasch. acciaio- steel oil ring)	125	2009	2013			

MP Ref:	Nom. Ø mm	Spinotto dim. mm Piston pin dim.	Dett. segmenti: qta x tipo x mat. Rings details: qty x type x mat. RS				Anellino/Circlip
2260	52,4	14 X 35 X 9	1	C6KBP	SF	1,00	14 SB FILO 1.0
			1	C2LP	F	1,00	
			1	RAC	AC	1,50	

Codice KIT PISTONE	Ø mm	Cod. SPINOTTO PIN code	Codice Segmenti Piston rings code	AN.Qta CLIPqty	Cod. SERIE anellino
PC2260000	52,4	SP140350090HI	1 RSMOT524005	1	AN0B1410SET
PC2260035	52,75	SP140350090HI	1 RSMOT527505	1	AN0B1410SET
PC2260060	53	SP140350090HI	1 RSMOT530005	1	AN0B1410SET
PC2260110	53,5	SP140350090HI	1 RSMOT535005	1	AN0B1410SET

Compressione Compression	18,6
Mis. Testa Head size mm	B-2
Lungh. tot. Tot. Length mm	37,1

Modello/Model	cc	Dal/ From	Al/ To	Suit. to OEM	Tipo Compr. Compr. Type	Rapp. Compress. Compr. Ratio
PCX 125						

MP Ref:	Nom. Ø mm	Spinotto dim. mm Piston pin dim.	Dett. segmenti: qta x tipo x mat. Rings details: qty x type x mat. RS				Anellino/Circlip
2606	52,4	13 X 33 X 8	1	C6KBP	SF	1,00	13 SB FILO 1.0
			1	C2LP	F	1,00	
			1	RAC	AC	1,50	

Codice KIT PISTONE	Ø mm	Cod. SPINOTTO PIN code	Codice Segmenti Piston rings code	AN.Qta CLIPqty	Cod. SERIE anellino
PC2606000	52,4	SP130330080H2I	1 RSMOT524005	1	AN0B1310SET
PC2606035	52,75	SP130330080H2I	1 RSMOT527505	1	AN0B1310SET
PC2606060	53	SP130330080H2I	1 RSMOT530005	1	AN0B1310SET
PC2606110	53,5	SP130330080H2I	1 RSMOT535005	1	AN0B1310SET

Compressione Compression	19,6
Mis. Testa Head size mm	P
Lungh. tot. Tot. Length mm	36,1

HONDA

4 Tempi 4 Strokes

Modello/Model	cc	Dal/ From	Al/ To	Suit. to OEM	Tipo Compr. Compr. Type	Rapp. Compress. Compr. Ratio
Trasf. SH	125					

MP Ref:	Nom. Ø mm	Spinotto dim. mm Piston pin dim.	Dett. segmenti: qta x tipo x mat. Rings details: qty x type x mat. RS	Anellino/Circlip
1956	**54**	14 X 42 X 9	1 C6KBP SF 1,00 1 S20LP F 1,00 1 C2LP F 1,00 1 R7P F 2,00	14 SB FILO 1.0

Codice KIT PISTONE	Ø mm	Cod. SPINOTTO PIN code	Codice Segmenti Piston rings code	AN.Qta CLIPqty	Cod. SERIE anellino
PC1956000	**54**	SP140420090HI	1 RSMOT540001	1	AN0B1410SET
PC1956050	**54,5**	SP140420090HI	1 RSMOT545001	1	AN0B1410SET
PC1956100	**55**	SP140420090HI	1 RSMOT550001	1	AN0B1410SET

Compressione Compression	18,6
Mis. Testa Head size mm	B-2
Lungh. tot. Tot. Length mm	36,8

Modello/Model	cc	Dal/ From	Al/ To	Suit. to OEM	Tipo Compr. Compr. Type	Rapp. Compress. Compr. Ratio
Dylan (Rasch. ghisa/cast iron oil ring)	150	2002	2007			
SH 150 (Rasch. ghisa/cast iron oil ring)	150	2001	2013			

MP Ref:	Nom. Ø mm	Spinotto dim. mm Piston pin dim.	Dett. segmenti: qta x tipo x mat. Rings details: qty x type x mat. RS	Anellino/Circlip
1830	**58**	14 X 40 X 9	1 C6KBP SF 1,00 1 S20LP F 1,00 1 R7P F 2,00	14 SB FILO 1.0

Codice KIT PISTONE	Ø mm	Cod. SPINOTTO PIN code	Codice Segmenti Piston rings code	AN.Qta CLIPqty	Cod. SERIE anellino
PC1830000	**58**	SP140400090HI	1 RSMOT580003	1	AN0B1410SET
PC1830025	**58,25**	SP140400090HI	1 RSMOT582503	1	AN0B1410SET
PC1830050	**58,5**	SP140400090HI	1 RSMOT585003	1	AN0B1410SET
PC1830075	**58,75**	SP140400090HI	1 RSMOT587503	1	AN0B1410SET
PC1830100	**59**	SP140400090HI	1 RSMOT590003	1	AN0B1410SET

Compressione Compression	18,6
Mis. Testa Head size mm	B-2,5
Lungh. tot. Tot. Length mm	37,5

HONDA

4 Tempi 4 Strokes

Modello/Model	cc	Dal/ From	Al/ To	Suit. to OEM	Tipo Compr. Compr. Type	Rapp. Compress. Compr. Ratio
Dylan (Serie segm. Acciaio - Steel ring set)	150	2002	2007			
SH 150 (Serie segm. Acciaio - Steel ring set)	150	2001	2013			

MP Ref:	Nom. Ø mm	Spinotto dim. mm Piston pin dim.	Dett. segmenti: qta x tipo x mat. Rings details: qty x type x mat.	Anellino/Circlip
2236	58	14 X 40 X 9		14 SB FILO 1.0

Codice KIT PISTONE	Ø mm	Cod. SPINOTTO PIN code	Codice Segmenti Piston rings code	AN.Qta CLIPqty	Cod. SERIE anellino
PC2236000	58	SP140400090HI	1 WSMOT580001I	1	AN0B1410SET
PC2236025	58,25	SP140400090HI	1 WSMOT582501I	1	AN0B1410SET
PC2236050	58,5	SP140400090HI	1 WSMOT585001I	1	AN0B1410SET
PC2236075	58,75	SP140400090HI	1 WSMOT587501I	1	AN0B1410SET
PC2236100	59	SP140400090HI	1 WSMOT590001I	1	AN0B1410SET

Compressione Compression	18,6
Mis. Testa Head size mm	B-2,5
Lungh. tot. Tot. Length mm	37,6

SERIE SEGMENTI IN GHISA/ RING SET IN CAST IRON

Modello/Model	cc	Dal/ From	Al/ To	Suit. to OEM	Tipo Compr. Compr. Type	Rapp. Compress. Compr. Ratio
SH 300	300	2011	2013			

MP Ref:	Nom. Ø mm	Spinotto dim. mm Piston pin dim.	Dett. segmenti: qta x tipo x mat. Rings details: qty x type x mat.	Anellino/Circlip
2100	72	17 X 47 X 12 BIC RAM	RS 1 C6KBP SF 1,00 1 F 1,00 1 C6KBP SF 1,00 1 C2LP F 1,00 1 R7P F 2,50 1 R7P F 2,00	17 SB FILO 1.2

Codice KIT PISTONE	Ø mm	Cod. SPINOTTO PIN code	Codice Segmenti Piston rings code	AN.Qta CLIPqty	Cod. SERIE anellino
PC2100000	72	SP170470120KRI	1 RSMOT720001	1	AN0B1712SET
PC2100005	72,05	SP170470120KRI	1 RSMOT720501	1	AN0B1712SET
PC2100025	72,25	SP170470120KRI	1 RSMOT722501	1	AN0B1712SET
PC2100050	72,5	SP170470120KRI	1 RSMOT725001	1	AN0B1712SET
PC2100075	72,75	SP170470120KRI	1 RSMOT727501	1	AN0B1712SET
PC2100100	73	SP170470120KRI	1 RSMOT730001	1	AN0B1712SET
PC2100200	74	SP170470120KRI	1 RSMOT740001	1	AN0B1712SET

Compressione Compression	22
Mis. Testa Head size mm	P
Lungh. tot. Tot. Length mm	43,85

HONDA

4 Tempi 4 Strokes

SERIE SEGMENTI IN ACCIAIO / RINGS SET IN STEEL

Modello/Model	cc	Dal/ From	Al/ To	Suit. to OEM	Tipo Compr. Compr. Type	Rapp. Compress. Compr. Ratio
SH 300	300	2011	2013			

MP Ref:	Nom. Ø mm	Spinotto dim. mm Piston pin dim.	Dett. segmenti: qta x tipo x mat. Rings details: qty x type x mat. WS	Anellino/Circlip
2475	72	17 X 47 X 12 BIC RAM	1 C6KB AC 0,80 1 C2LP AC 0,80 1 RAC AC 1,50	17 SB FILO 1.2

Codice KIT PISTONE	Ø mm	Cod. SPINOTTO PIN code	Codice Segmenti Piston rings code	AN.Qta CLIPqty	Cod. SERIE anellino
PC2475050	72,5	SP170470120KRI	1 WSMOT725001I	1	AN0B1712SET
PC2475100	73	SP170470120KRI	1 WSMOT730001I	1	AN0B1712SET
PC2475150	73,5	SP170470120KRI	1 WSMOT735001I	1	AN0B1712SET
PC2475200	74	SP170470120KRI	1 WSMOT740001I	1	AN0B1712SET

Compressione Compression	22
Mis. Testa Head size mm	P
Lungh. tot. Tot. Length mm	43,85

SERIE SEGMENTI IN GHISA/ RING SET IN CAST IRON

Modello/Model	cc	Dal/ From	Al/ To	Suit. to OEM	Tipo Compr. Compr. Type	Rapp. Compress. Compr. Ratio
Foresight	250					

MP Ref:	Nom. Ø mm	Spinotto dim. mm Piston pin dim.	Dett. segmenti: qta x tipo x mat. Rings details: qty x type x mat. RS	Anellino/Circlip
1829	72,7	17 X 57 X 12 BIC RAM	1 C6KBP SF 1,00 1 S20LP F 1,00 1 R7P F 2,50	17 SB FILO 1.0

Codice KIT PISTONE	Ø mm	Cod. SPINOTTO PIN code	Codice Segmenti Piston rings code	AN.Qta CLIPqty	Cod. SERIE anellino
PC1829000	72,7	SP170570120KRI	1 RSMOT727003	1	AN0B1710SET
PC1829030	73	SP170570120KRI	1 RSMOT730003	1	AN0B1710SET
PC1829055	73,25	SP170570120KRI	1 RSMOT732503	1	AN0B1710SET
PC1829080	73,5	SP170570120KRI	1 RSMOT735003	1	AN0B1710SET
PC1829130	74	SP170570120KRI	1 RSMOT740003	1	AN0B1710SET

Compressione Compression	22,6
Mis. Testa Head size mm	B-3,5
Lungh. tot. Tot. Length mm	49,1

SERIE SEGMENTI IN ACCIAIO / STEEL RINGS SET

Modello/Model	cc	Dal/ From	Al/ To	Suit. to OEM	Tipo Compr. Compr. Type	Rapp. Compress. Compr. Ratio
Foresight	250					

MP Ref:	Nom. Ø mm	Spinotto dim. mm Piston pin dim.	Dett. segmenti: qta x tipo x mat. Rings details: qty x type x mat.	Anellino/Circlip
2530	72,7	17 X 57 X 12 BIC RAM		17 SB FILO 1.0

Codice KIT PISTONE	Ø mm	Cod. SPINOTTO PIN code	Codice Segmenti Piston rings code	AN.Qta CLIPqty	Cod. SERIE anellino
PC2530000	72,7	SP170570120KRI	1 WSMOT727002I	1	AN0B1710SET
PC2530030	73	SP170570120KRI	1 WSMOT730002I	1	AN0B1710SET
PC2530080	73,5	SP170570120KRI	1 WSMOT735002I	1	AN0B1710SET

Compressione Compression	22,6
Mis. Testa Head size mm	B-3,5
Lungh. tot. Tot. Length mm	49,1

HONDA

4 Tempi 4 Strokes

SERIE SEGMENTI IN GHISA/ RING SET IN CAST IRON

Modello/Model	cc	Dal/ From	Al/ To	Suit. to OEM	Tipo Compr. Compr. Type	Rapp. Compress. Compr. Ratio
Forza 250 EX	250	2008	2011			
Forza 250 X	250	2005	2007			

MP Ref:	Nom. Ø mm	Spinotto dim. mm Piston pin dim.	Dett. segmenti: qta x tipo x mat. Rings details: qty x type x mat. RS	Anellino/Circlip
2307	**72,8**	17 X 47 X 12 BIC RAM	1 C6KBP SF 1,00 1 C2LP F 1,00 1 R7P F 2,00	17 SB FILO 1.2

Codice KIT PISTONE	Ø mm	Cod. SPINOTTO PIN code	Codice Segmenti Piston rings code	AN.Qta CLIPqty	Cod. SERIE anellino
PC2307000	**72,8**	SP170470120KRI	1 RSMOT728001	1	AN0B1712SET
PC2307020	**73**	SP170470120KRI	1 RSMOT730001	1	AN0B1712SET
PC2307070	**73,5**	SP170470120KRI	1 RSMOT735001	1	AN0B1712SET

Compressione Compression	22,6
Mis. Testa Head size mm	B-1,6
Lungh. tot. Tot. Length mm	47,1

FORGIATO / FORGED

Modello/Model	cc	Dal/ From	Al/ To	Suit. to OEM	Tipo Compr. Compr. Type	Rapp. Compress. Compr. Ratio
SH 300 Kit Trasf. Ø 75	300					

MP Ref:	Nom. Ø mm	Spinotto dim. mm Piston pin dim.	Dett. segmenti: qta x tipo x mat. Rings details: qty x type x mat.	Anellino/Circlip
2674	**75**	17 X 47 X 12 BIC RAM		17 SB FILO 1.2

Codice KIT PISTONE	Ø mm	Cod. SPINOTTO PIN code	Codice Segmenti Piston rings code	AN.Qta CLIPqty	Cod. SERIE anellino
PC2674000	**75**	SP170470120KRI	1 N0750010027006NB 1 E0750010031502LP2934 1 N07500200250RAN0	1	AN0B1712SET

Compressione Compression	21
Mis. Testa Head size mm	0.8
Lungh. tot. Tot. Length mm	37,8

IAME

2 Tempi 2 Strokes

Modello/Model	cc	Dal/ From	Al/ To	Suit. to OEM	Tipo Compr. Compr. Type	Rapp. Compress. Compr. Ratio
MINIMOTO M-40 AIR	40					
MINIMOTO M-40 RL	40					

MP Ref:	Nom. Ø mm	Spinotto dim. mm Piston pin dim.	Dett. segmenti: qta x tipo x mat. Rings details: qty x type x mat.				Anellino/Circlip
2402	35,9	10 X 29 X 6	1	G30KB	SF	1,00	10 SB FILO 0.8

Codice KIT PISTONE	Ø mm	Cod. SPINOTTO PIN code	Codice Segmenti Piston rings code	AN.Qta CLIPqty	Cod. SERIE anellino
PC24023575	35,75	SP100290060HI	1 S0358010015030KB2639I	1	AN0B1008SET
PC24023576	35,76	SP100290060HI	1 S0358010015030KB2639I	1	AN0B1008SET
PC24023577	35,77	SP100290060HI	1 S0358010015030KB2639I	1	AN0B1008SET
PC24023578	35,78	SP100290060HI	1 S0358010015030KB2639I	1	AN0B1008SET
PC24023579	35,79	SP100290060HI	1 S0358010015030KB2639I	1	AN0B1008SET
PC24023580	35,8	SP100290060HI	1 S0358010015030KB2639I	1	AN0B1008SET
PC24023581	35,81	SP100290060HI	1 S0358010015030KB2639I	1	AN0B1008SET
PC24023582	35,82	SP100290060HI	1 S0358010015030KB2639I	1	AN0B1008SET
PC24023583	35,83	SP100290060HI	1 S0358010015030KB2639I	1	AN0B1008SET
PC24023584	35,84	SP100290060HI	1 S0358010015030KB2639I	1	AN0B1008SET
PC24023585	35,85	SP100290060HI	1 S0358010015030KB2639I	1	AN0B1008SET
PC24023586	35,86	SP100290060HI	1 S0359010015030KB2016I	1	AN0B1008SET
PC24023587	35,87	SP100290060HI	1 S0359010015030KB2016I	1	AN0B1008SET
PC24023588	35,88	SP100290060HI	1 S0359010015030KB2016I	1	AN0B1008SET
PC24023589	35,89	SP100290060HI	1 S0359010015030KB2016I	1	AN0B1008SET
PC24023590	35,9	SP100290060HI	1 S0359010015030KB2016I	1	AN0B1008SET
PC24023591	35,91	SP100290060HI	1 S0359010015030KB2016I	1	AN0B1008SET
PC24023592	35,92	SP100290060HI	1 S0359010015030KB2016I	1	AN0B1008SET
PC24023593	35,93	SP100290060HI	1 S0359010015030KB2016I	1	AN0B1008SET
PC24023594	35,94	SP100290060HI	1 S0359010015030KB2016I	1	AN0B1008SET
PC24023595	35,95	SP100290060HI	1 S0359010015030KB2016I	1	AN0B1008SET
PC24023596	35,96	SP100290060HI	1 S0360010015030KB2016I	1	AN0B1008SET
PC24023597	35,97	SP100290060HI	1 S0360010015030KB2016I	1	AN0B1008SET
PC24023598	35,98	SP100290060HI	1 S0360010015030KB2016I	1	AN0B1008SET
PC24023600	36	SP100290060HI	1 S0360010015030KB2016I	1	AN0B1008SET
PC24023602	36,02	SP100290060HI	1 S0360010015030KB2016I	1	AN0B1008SET

Compressione Compression	20
Mis. Testa Head size mm	B-1,5
Lungh. tot. Tot. Length mm	44

IAME

2 Tempi 2 Strokes

Modello/Model	cc	Dal/ From	Al/ To	Suit. to OEM	Tipo Compr. Compr. Type	Rapp. Compress. Compr. Ratio
MINIMOTO M-50RL	50					

MP Ref:	Nom. Ø mm	Spinotto dim. mm Piston pin dim.	Dett. segmenti: qta x tipo x mat. Rings details: qty x type x mat.				Anellino/Circlip
2378	40	10 X 33 X 6	1	G30KP	SF	1,00	10 2B FILO 0.8
			1	G30KB	SF	1,00	

Compressione Compression	20
Mis. Testa Head size mm	B-1,6
Lungh. tot. Tot. Length mm	43,6

Codice KIT PISTONE	Ø mm	Cod. SPINOTTO PIN code	Codice Segmenti Piston rings code	AN.Qta CLIPqty	Cod. SERIE anellino
PC23783993	39,93	SP100330060HI	1 S0400010016030KB1961I	1	AN2B1008SET
PC23783994	39,94	SP100330060HI	1 S0400010016030KB1961I	1	AN2B1008SET
PC23783995	39,95	SP100330060HI	1 S0400010016030KB1961I	1	AN2B1008SET
PC23783996	39,96	SP100330060HI	1 S0400010016030KB1961I	1	AN2B1008SET
PC23783997	39,97	SP100330060HI	1 S0400010016030KB1961I	1	AN2B1008SET
PC23783998	39,98	SP100330060HI	1 S0400010016030KB1961I	1	AN2B1008SET
PC23783999	39,99	SP100330060HI	1 S0400010016030KB1961I	1	AN2B1008SET
PC23784000	40	SP100330060HI	1 S0400010016030KB1961I	1	AN2B1008SET
PC23784001	40,01	SP100330060HI	1 S0400010016030KB1961I	1	AN2B1008SET
PC23784002	40,02	SP100330060HI	1 S0400010016030KB1961I	1	AN2B1008SET
PC23784003	40,03	SP100330060HI	1 S0400010016030KB1961I	1	AN2B1008SET
PC23784004	40,04	SP100330060HI	1 S0400010016030KB1961I	1	AN2B1008SET
PC23784006	40,06	SP100330060HI	1 S0400010016030KB1961I	1	AN2B1008SET
PC23784008	40,08	SP100330060HI	1 S0400010016030KB1961I	1	AN2B1008SET
PC23784010	40,1	SP100330060HI	1 S0401010016030KP2341I	1	AN2B1008SET
PC23784012	40,12	SP100330060HI	1 S0401010016030KP2341I	1	AN2B1008SET
PC23784015	40,15	SP100330060HI	1 S0401010016030KP2341I	1	AN2B1008SET
PC23784018	40,18	SP100330060HI	1 S0401010016030KP2341I	1	AN2B1008SET
PC23784021	40,21	SP100330060HI	1 S0403010016030KP1962I	1	AN2B1008SET
PC23784024	40,24	SP100330060HI	1 S0403010016030KP1962I	1	AN2B1008SET
PC23784027	40,27	SP100330060HI	1 S0403010016030KP1962I	1	AN2B1008SET
PC23784030	40,3	SP100330060HI	1 S0403010016030KP1962I	1	AN2B1008SET

ITALJET

2 Tempi 2 Strokes

Modello/Model	cc	Dal/ From	Al/ To	Suit. to OEM	Tipo Compr. Compr. Type	Rapp. Compress. Compr. Ratio
Adly (ring not chromed)	50					

MP Ref:	Nom. Ø mm	Spinotto dim. mm Piston pin dim.	Dett. segmenti: qta x tipo x mat. Rings details: qty x type x mat.				Anellino/Circlip
1246	40	10 X 33 X 6	2	G15H	STD	1,50	10 2B FILO 1.0

Codice KIT PISTONE	Ø mm	Cod. SPINOTTO PIN code	Codice Segmenti Piston rings code	AN.Qta CLIPqty	Cod. SERIE anellino
PC1246000	40	SP100330060HI	2 F0400015016515H0I	1	AN2B1010SET
PC1246025	40,25	SP100330060HI	2 F0402515016515H0I	1	AN2B1010SET
PC1246050	40,5	SP100330060HI	2 F0405015016515H0I	1	AN2B1010SET
PC1246100	41	SP100330060HI	2 F0410015017015H0I	1	AN2B1010SET
PC1246150	41,5	SP100330060HI	2 F0415015017015H0I	1	AN2B1010SET
PC1246200	42	SP100330060HI	2 F0420015017515H0I	1	AN2B1010SET

Compressione Compression	25,5
Mis. Testa Head size mm	B-2
Lungh. tot. Tot. Length mm	50,5

Modello/Model	cc	Dal/ From	Al/ To	Suit. to OEM	Tipo Compr. Compr. Type	Rapp. Compress. Compr. Ratio
Adly	50					

MP Ref:	Nom. Ø mm	Spinotto dim. mm Piston pin dim.	Dett. segmenti: qta x tipo x mat. Rings details: qty x type x mat.				Anellino/Circlip
2246	40	10 X 33 X 6	2	G15K	STD	1,50	10 2B FILO 1.0

Codice KIT PISTONE	Ø mm	Cod. SPINOTTO PIN code	Codice Segmenti Piston rings code	AN.Qta CLIPqty	Cod. SERIE anellino
PC2246000	40	SP100330060HI	2 F0400015016515K0I	1	AN2B1010SET
PC2246025	40,25	SP100330060HI	2 F0402515016515K0I	1	AN2B1010SET
PC2246050	40,5	SP100330060HI	2 F0405015016515K0I	1	AN2B1010SET
PC2246100	41	SP100330060HI	2 F0410015017015K0I	1	AN2B1010SET
PC2246150	41,5	SP100330060HI	2 F0415015017015K0I	1	AN2B1010SET
PC2246200	42	SP100330060HI	2 F0420015017515K0I	1	AN2B1010SET

Compressione Compression	25,5
Mis. Testa Head size mm	B-2
Lungh. tot. Tot. Length mm	50,5

KREIDLER

2 Tempi 2 Strokes

Modello/Model	cc	Dal/ From	Al/ To	Suit. to OEM	Tipo Compr. Compr. Type	Rapp. Compress. Compr. Ratio
R.S.	50					

MP Ref:	Nom. Ø mm	Spinotto dim. mm Piston pin dim.	Dett. segmenti: qta x tipo x mat. Rings details: qty x type x mat.					Anellino/Circlip
0842	40	14 X 32.5 X 9	1	LH	STD	2,00		14 1B FILO 1.0
			1	G30H	STD	1,50		

Codice KIT PISTONE	Ø mm	Cod. SPINOTTO PIN code	Codice Segmenti Piston rings code	AN.Qta CLIPqty	Cod. SERIE anellino
PC0842A	39,95	SP140325090HI	1 F0400015016530H0I 1 F0400020018531H0I	1	AN1B1410SET
PC0842B	39,955	SP140325090HI	1 F0400015016530H0I 1 F0400020018531H0I	1	AN1B1410SET
PC0842C	39,96	SP140325090HI	1 F0400015016530H0I 1 F0400020018531H0I	1	AN1B1410SET
PC0842D	39,965	SP140325090HI	1 F0400015016530H0I 1 F0400020018531H0I	1	AN1B1410SET
PC0842E	39,97	SP140325090HI	1 F0400015016530H0I 1 F0400020018531H0I	1	AN1B1410SET
PC0842F	39,975	SP140325090HI	1 F0400015016530H0I 1 F0400020018531H0I	1	AN1B1410SET
PC0842G	39,98	SP140325090HI	1 F0400015016530H0I 1 F0400020018531H0I	1	AN1B1410SET
PC0842H	39,985	SP140325090HI	1 F0400015016530H0I 1 F0400020018531H0I	1	AN1B1410SET
PC0842I	39,99	SP140325090HI	1 F0400015016530H0I 1 F0400020018531H0I	1	AN1B1410SET
PC0842K	39,995	SP140325090HI	1 F0400015016530H0I 1 F0400020018531H0I	1	AN1B1410SET
PC0842L	40	SP140325090HI	1 F0400015016530H0I 1 F0400020018531H0I	1	AN1B1410SET
PC0842M	40,005	SP140325090HI	1 F0400015016530H0I 1 F0400020018531H0I	1	AN1B1410SET
PC0842N	40,01	SP140325090HI	1 F0400015016530H0I 1 F0400020018531H0I	1	AN1B1410SET
PC0842O	40,015	SP140325090HI	1 F0400015016530H0I 1 F0400020018531H0I	1	AN1B1410SET

Compressione Compression	24,5
Mis. Testa Head size mm	B-3
Lungh. tot. Tot. Length mm	51

KYMCO

2 Tempi 2 Strokes

Modello/Model	cc	Dal/ From	Al/ To	Suit. to OEM	Tipo Compr. Compr. Type	Rapp. Compress. Compr. Ratio
Gak - Snyper - Spacer 50 (ring not chromed)	50					

MP Ref:	Nom. Ø mm	Spinotto dim. mm Piston pin dim.	Dett. segmenti: qta x tipo x mat. Rings details: qty x type x mat.				Anellino/Circlip
1358	**39**	12 X 31.5 X 8	2	G15H	STD	1,50	12 2B FILO 1.0

Codice KIT PISTONE	Ø mm	Cod. SPINOTTO PIN code	Codice Segmenti Piston rings code	AN.Qta CLIPqty	Cod. SERIE anellino
PC1358000	**39**	SP120315080HI	2 F0390015016515H0I	1	AN2B1210SET
PC1358050	**39,5**	SP120315080HI	2 F0395015016515H0I	1	AN2B1210SET
PC1358100	**40**	SP120315080HI	2 F0400015016515H0I	1	AN2B1210SET
PC1358150	**40,5**	SP120315080HI	2 F0405015016515H0I	1	AN2B1210SET
PC1358200	**41**	SP120315080HI	2 F0410015017015H0I	1	AN2B1210SET

Compressione Compression	27,5
Mis. Testa Head size mm	B-2,5
Lungh. tot. Tot. Length mm	53,5

Modello/Model	cc	Dal/ From	Al/ To	Suit. to OEM	Tipo Compr. Compr. Type	Rapp. Compress. Compr. Ratio
GR1 - GR1A - DJ - KB - K12 - Top Boy - Heroism (ring not chromed	50					

MP Ref:	Nom. Ø mm	Spinotto dim. mm Piston pin dim.	Dett. segmenti: qta x tipo x mat. Rings details: qty x type x mat.				Anellino/Circlip
1359	**39**	12 X 31.5 X 8	2	G15H	STD	1,50	12 2B FILO 1.0

Codice KIT PISTONE	Ø mm	Cod. SPINOTTO PIN code	Codice Segmenti Piston rings code	AN.Qta CLIPqty	Cod. SERIE anellino
PC1359000	**39**	SP120315080HI	2 F0390015016515H0I	1	AN2B1210SET
PC1359025	**39,25**	SP120315080HI	2 F0392515016515H0I	1	AN2B1210SET
PC1359050	**39,5**	SP120315080HI	2 F0395015016515H0I	1	AN2B1210SET
PC1359075	**39,75**	SP120315080HI	2 F0397515016515H0I	1	AN2B1210SET
PC1359100	**40**	SP120315080HI	2 F0400015016515H0I	1	AN2B1210SET
PC1359125	**40,25**	SP120315080HI	2 F0402515016515H0I	1	AN2B1210SET
PC1359150	**40,5**	SP120315080HI	2 F0405015016515H0I	1	AN2B1210SET
PC1359175	**40,75**	SP120315080HI	2 F0407515016515H0I	1	AN2B1210SET
PC1359200	**41**	SP120315080HI	2 F0410015017015H0I	1	AN2B1210SET
PC1359225	**41,25**	SP120315080HI	2 F0412515017015H0I	1	AN2B1210SET
PC1359250	**41,5**	SP120315080HI	2 F0415015017015H0I	1	AN2B1210SET
PC1359300	**42**	SP120315080HI	2 F0420015017515H0I	1	AN2B1210SET

Compressione Compression	28
Mis. Testa Head size mm	B-2,5
Lungh. tot. Tot. Length mm	53,5

KYMCO

2 Tempi 2 Strokes

Modello/Model	cc	Dal/ From	Al/ To	Suit. to OEM	Tipo Compr. Compr. Type	Rapp. Compress. Compr. Ratio
Gak - Snyper - Spacer 50	50					

MP Ref:	Nom. Ø mm	Spinotto dim. mm Piston pin dim.	Dett. segmenti: qta x tipo x mat. Rings details: qty x type x mat.				Anellino/Circlip
2358	39	12 X 31.5 X 8	2	G15K	STD	1,50	12 2B FILO 1.0

Codice KIT PISTONE	Ø mm	Cod. SPINOTTO PIN code	Codice Segmenti Piston rings code	AN.Qta CLIPqty	Cod. SERIE anellino
PC2358000	39	SP120315080HI	2 F0390015016515K0I	1	AN2B1210SET
PC2358050	39,5	SP120315080HI	2 F0395015016515K0I	1	AN2B1210SET
PC2358100	40	SP120315080HI	2 F0400015016515K0I	1	AN2B1210SET
PC2358150	40,5	SP120315080HI	2 F0405015016515K0I	1	AN2B1210SET
PC2358200	41	SP120315080HI	2 F0410015017015K0I	1	AN2B1210SET

Compressione Compression	27,5
Mis. Testa Head size mm	B-2,5
Lungh. tot. Tot. Length mm	53,5

Modello/Model	cc	Dal/ From	Al/ To	Suit. to OEM	Tipo Compr. Compr. Type	Rapp. Compress. Compr. Ratio
GR1 - GR1A - DJ - KB - K12 - Top Boy - Heroism	50					

MP Ref:	Nom. Ø mm	Spinotto dim. mm Piston pin dim.	Dett. segmenti: qta x tipo x mat. Rings details: qty x type x mat.				Anellino/Circlip
2359	39	12 X 31.5 X 8	2	G15K	STD	1,50	12 2B FILO 1.0

Codice KIT PISTONE	Ø mm	Cod. SPINOTTO PIN code	Codice Segmenti Piston rings code	AN.Qta CLIPqty	Cod. SERIE anellino
PC2359000	39	SP120315080HI	2 F0390015016515K0I	1	AN2B1210SET
PC2359025	39,25	SP120315080HI	2 F0392515016515K0I	1	AN2B1210SET
PC2359050	39,5	SP120315080HI	2 F0395015016515K0I	1	AN2B1210SET
PC2359075	39,75	SP120315080HI	2 F0397515016515K0I	1	AN2B1210SET
PC2359100	40	SP120315080HI	2 F0400015016515K0I	1	AN2B1210SET
PC2359125	40,25	SP120315080HI	2 F0402515016515K0I	1	AN2B1210SET
PC2359150	40,5	SP120315080HI	2 F0405015016515K0I	1	AN2B1210SET
PC2359175	40,75	SP120315080HI	2 F0407515016515K0I	1	AN2B1210SET
PC2359200	41	SP120315080HI	2 F0410015017015K0I	1	AN2B1210SET
PC2359250	41,5	SP120315080HI	2 F0415015017015K0I	1	AN2B1210SET
PC2359300	42	SP120315080HI	2 F0420015017515K0I	1	AN2B1210SET

Compressione Compression	28
Mis. Testa Head size mm	B-2,5
Lungh. tot. Tot. Length mm	53,5

KYMCO

2 Tempi 2 Strokes

Modello/Model	cc	Dal/ From	Al/ To	Suit. to OEM	Tipo Compr. Compr. Type	Rapp. Compress. Compr. Ratio
Scooter 100	100					

MP Ref:	Nom. Ø mm	Spinotto dim. mm Piston pin dim.	Dett. segmenti: qta x tipo x mat. Rings details: qty x type x mat.				Anellino/Circlip
2007	50,6	13 X 42 X 9	2	G30HP	SF	1,20	13 1B FILO 1.0

Codice KIT PISTONE	Ø mm	Cod. SPINOTTO PIN code	Codice Segmenti Piston rings code	AN.Qta CLIPqty	Cod. SERIE anellino
PC2007000	50,6	SP130420090HI	2 S0506012021030HPI	1	AN1B1310SET
PC2007040	51	SP130420090HI	2 S0510012021530HPI	1	AN1B1310SET
PC2007090	51,5	SP130420090HI	2 S0515012021530HPI	1	AN1B1310SET
PC2007140	52	SP130420090HI	2 S0520012021530HPI	1	AN1B1310SET

Compressione Compression	29
Mis. Testa Head size mm	B-3
Lungh. tot. Tot. Length mm	63

4 Tempi 4 Strokes

Modello/Model	cc	Dal/ From	Al/ To	Suit. to OEM	Tipo Compr. Compr. Type	Rapp. Compress. Compr. Ratio
People - Agility	50					

MP Ref:	Nom. Ø mm	Spinotto dim. mm Piston pin dim.	Dett. segmenti: qta x tipo x mat. Rings details: qty x type x mat. RS				Anellino/Circlip
1871	39	13 X 30 X 8	1	C1KBP	SF	1,00	13 1B FILO 1.0
			1	C2LP	SF	1,00	
			1	R7P	SF	2,00	

Codice KIT PISTONE	Ø mm	Cod. SPINOTTO PIN code	Codice Segmenti Piston rings code	AN.Qta CLIPqty	Cod. SERIE anellino
PC1871000	39	SP130300080HI	1 RSMOT390001	1	AN1B1310SET
PC1871040	39,4	SP130300080HI	1 RSMOT394001	1	AN1B1310SET
PC1871080	39,8	SP130300080HI	1 RSMOT398001	1	AN1B1310SET
PC1871100	40	SP130300080HI	1 RSMOT400001	1	AN1B1310SET
PC1871140	40,4	SP130300080HI	1 RSMOT404001	1	AN1B1310SET

Compressione Compression	17,2
Mis. Testa Head size mm	B-2FV
Lungh. tot. Tot. Length mm	33,7

KYMCO

4 Tempi 4 Strokes

SEGM. RASCH. IN ACCIAIO / OIL RING IN STEEL

Modello/Model	cc	Dal/ From	Al/ To	Suit. to OEM	Tipo Compr. Compr. Type	Rapp. Compress. Compr. Ratio
Agility	125	2006	2012			
B & W	125	2000	2004			
Dink	125	1997	2004			
Grand Dink	125	2001	2012			
Like	125	2009	2012			
Movie	125	1999	2007			
People	125	1999	2011			
Spacer	125					
Super8	125	2008	2009			
Vivio	125					

MP Ref:	Nom. Ø mm	Spinotto dim. mm Piston pin dim.	Dett. segmenti: qta x tipo x mat. Rings details: qty x type x mat. RS				Anellino/Circlip
2276	**52,4**	15 X 40 X 10	1	C6KBP	SF	1,00	15 SB FILO 1.2
			1	C2LP	F	1,00	
			1	RAC	AC	1,50	

Codice KIT PISTONE	Ø mm	Cod. SPINOTTO PIN code	Codice Segmenti Piston rings code	AN.Qta CLIPqty	Cod. SERIE anellino
PC2276000	**52,4**	SP150400100HI	1 RSMOT524005	1	AN0B1512SET
PC2276035	**52,75**	SP150400100HI	1 RSMOT527505	1	AN0B1512SET
PC2276060	**53**	SP150400100HI	1 RSMOT530005	1	AN0B1512SET
PC2276110	**53,5**	SP150400100HI	1 RSMOT535005	1	AN0B1512SET

Compressione Compression	20
Mis. Testa Head size mm	B-1,5
Lungh. tot. Tot. Length mm	37,5

KYMCO

4 Tempi 4 Strokes

SEGM. RASCH. IN ACCIAIO / OIL RING IN STEEL

Modello/Model	cc	Dal/ From	Al/ To	Suit. to OEM	Tipo Compr. Compr. Type	Rapp. Compress. Compr. Ratio
Agility R16	150	2008	2009			
B & W	125	2000	2004			
B & W 150	150	2000	2004			
Dink - Classic - LX	150	1997	2003			
Dink - Classic - LX 125	125	1997	2003			
Grand Dink	150	2001	2004			
Grand Dink 125	125	2001	2004			

MP Ref:	Nom. Ø mm	Spinotto dim. mm Piston pin dim.	Dett. segmenti: qta x tipo x mat. Rings details: qty x type x mat. RS				Anellino/Circlip
2438	57,4	15 X 42 X 10	1	C6KBP	SF	1,00	15 SB FILO 1.2
			1	C2LP	F	1,00	
			1	RAC	AC	2,00	

Codice KIT PISTONE	Ø mm	Cod. SPINOTTO PIN code	Codice Segmenti Piston rings code	AN.Qta CLIPqty	Cod. SERIE anellino
PC2438000	57,4	SP150420100HI	1 RSMOT574005	1	AN0B1512SET
PC2438060	58	SP150420100HI	1 RSMOT580005	1	AN0B1512SET
PC2438085	58,25	SP150420100HI	1 RSMOT582505	1	AN0B1512SET
PC2438110	58,5	SP150420100HI	1 RSMOT585005	1	AN0B1512SET

Compressione Compression	20
Mis. Testa Head size mm	P
Lungh. tot. Tot. Length mm	38

Modello/Model	cc	Dal/ From	Al/ To	Suit. to OEM	Tipo Compr. Compr. Type	Rapp. Compress. Compr. Ratio
Agility	0	2010	2014			
Like	0	2009	2014			
People	0	2005	2007			

MP Ref:	Nom. Ø mm	Spinotto dim. mm Piston pin dim.	Dett. segmenti: qta x tipo x mat. Rings details: qty x type x mat. RS				Anellino/Circlip
2103	60	15 X 42 X 10	1	C6KBP	SF	1,00	15 SB FILO 1.0
			1	C2LP	F	1,00	
			1	R7P	F	2,00	

Codice KIT PISTONE	Ø mm	Cod. SPINOTTO PIN code	Codice Segmenti Piston rings code	AN.Qta CLIPqty	Cod. SERIE anellino
PC2103000	60	SP150420100HI	1 WSMOT600001	1	AN0B1510SET
PC2103040	60,4	SP150420100HI	1 WSMOT604001I	1	AN0B1510SET
PC2103080	60,8	SP150420100HI	1 RSMOT608001	1	AN0B1510SET

Compressione Compression	20
Mis. Testa Head size mm	P
Lungh. tot. Tot. Length mm	38

KYMCO

4 Tempi 4 Strokes

Modello/Model	cc	Dal/ From	Al/ To	Suit. to OEM	Tipo Compr. Compr. Type	Rapp. Compress. Compr. Ratio
DINK 200	200					

MP Ref: **2509**

Nom. Ø mm: **62**

Spinotto dim. mm / Piston pin dim.: 15 X 42 X 10

Dett. segmenti: qta x tipo x mat. / Rings details: qty x type x mat.

RS

1	C6KBP	SF	1,00
1	C2LP	F	1,00
1	RAC	AC	2,00

Anellino/Circlip: 15 SB FILO 1.0

Codice KIT PISTONE	Ø mm	Cod. SPINOTTO PIN code	Codice Segmenti Piston rings code	AN.Qta CLIPqty	Cod. SERIE anellino
PC2509000	62	SP150420100HI	1 RSMOT620005	1	AN0B1510SET
PC2509050	62,5	SP150420100HI	1 RSMOT625005	1	AN0B1510SET
PC2509100	63	SP150420100HI	1 RSMOT630005	1	AN0B1510SET

Compressione / Compression	20
Mis. Testa / Head size mm	P
Lungh. tot. / Tot. Length mm	38

SERIE SEGMENTI IN GHISA/ RING SET IN CAST IRON

Modello/Model	cc	Dal/ From	Al/ To	Suit. to OEM	Tipo Compr. Compr. Type	Rapp. Compress. Compr. Ratio
People - Grand Dink	250					

MP Ref: **1829**

Nom. Ø mm: **72,7**

Spinotto dim. mm / Piston pin dim.: 17 X 57 X 12 BIC RAM

Dett. segmenti: qta x tipo x mat. / Rings details: qty x type x mat.

RS

1	C6KBP	SF	1,00
1	S20LP	F	1,00
1	R7P	F	2,50

Anellino/Circlip: 17 SB FILO 1.0

Codice KIT PISTONE	Ø mm	Cod. SPINOTTO PIN code	Codice Segmenti Piston rings code	AN.Qta CLIPqty	Cod. SERIE anellino
PC1829000	72,7	SP170570120KRI	1 RSMOT727003	1	AN0B1710SET
PC1829030	73	SP170570120KRI	1 RSMOT730003	1	AN0B1710SET
PC1829055	73,25	SP170570120KRI	1 RSMOT732503	1	AN0B1710SET
PC1829080	73,5	SP170570120KRI	1 RSMOT735003	1	AN0B1710SET
PC1829130	74	SP170570120KRI	1 RSMOT740003	1	AN0B1710SET

Compressione / Compression	22,6
Mis. Testa / Head size mm	B-3,5
Lungh. tot. / Tot. Length mm	49,1

KYMCO

4 Tempi 4 Strokes

SERIE SEGMENTI IN GHISA/ RING SET IN CAST IRON

Modello/Model	cc	Dal/ From	Al/ To	Suit. to OEM	Tipo Compr. Compr. Type	Rapp. Compress. Compr. Ratio
People - downtown - GTI	250					

MP Ref:	Nom. Ø mm	Spinotto dim. mm Piston pin dim.	Dett. segmenti: qta x tipo x mat. Rings details: qty x type x mat.	Anellino/Circlip
1969	72,7	17 X 57 X 12 BIC RAM	RS 1 C6KBP SF 1,00 1 S20LP F 1,00 1 R7P F 2,50	17 SB FILO 1.0

Codice KIT PISTONE	Ø mm	Cod. SPINOTTO PIN code	Codice Segmenti Piston rings code	AN.Qta CLIPqty	Cod. SERIE anellino
PC1969055	73,25	SP170570120KRI	1 RSMOT732503	1	AN0B1710SET
PC1969130	74	SP170570120KRI	1 RSMOT740003	1	AN0B1710SET

Compressione Compression	22,3
Mis. Testa Head size mm	P
Lungh. tot. Tot. Length mm	42

SERIE SEGMENTI IN ACCIAIO / STEEL RINGS SET

Modello/Model	cc	Dal/ From	Al/ To	Suit. to OEM	Tipo Compr. Compr. Type	Rapp. Compress. Compr. Ratio
People - Grand Dink	250					

MP Ref:	Nom. Ø mm	Spinotto dim. mm Piston pin dim.	Dett. segmenti: qta x tipo x mat. Rings details: qty x type x mat.	Anellino/Circlip
2530	72,7	17 X 57 X 12 BIC RAM		17 SB FILO 1.0

Codice KIT PISTONE	Ø mm	Cod. SPINOTTO PIN code	Codice Segmenti Piston rings code	AN.Qta CLIPqty	Cod. SERIE anellino
PC2530000	72,7	SP170570120KRI	1 WSMOT727002I	1	AN0B1710SET
PC2530030	73	SP170570120KRI	1 WSMOT730002I	1	AN0B1710SET
PC2530080	73,5	SP170570120KRI	1 WSMOT735002I	1	AN0B1710SET

Compressione Compression	22,6
Mis. Testa Head size mm	B-3,5
Lungh. tot. Tot. Length mm	49,1

SERIE SEGMENTI IN ACCIAIO / STEEL RINGS SET

Modello/Model	cc	Dal/ From	Al/ To	Suit. to OEM	Tipo Compr. Compr. Type	Rapp. Compress. Compr. Ratio
People - downtown - GTI	250					

MP Ref:	Nom. Ø mm	Spinotto dim. mm Piston pin dim.	Dett. segmenti: qta x tipo x mat. Rings details: qty x type x mat.	Anellino/Circlip
2531	72,7	17 X 57 X 12 BIC RAM		17 SB FILO 1.0

Codice KIT PISTONE	Ø mm	Cod. SPINOTTO PIN code	Codice Segmenti Piston rings code	AN.Qta CLIPqty	Cod. SERIE anellino
PC2531000	72,7	SP170570120KRI	1 WSMOT727002I	1	AN0B1710SET
PC2531030	73	SP170570120KRI	1 WSMOT730002I	1	AN0B1710SET
PC2531080	73,5	SP170570120KRI	1 WSMOT735002I	1	AN0B1710SET

Compressione Compression	22,3
Mis. Testa Head size mm	P
Lungh. tot. Tot. Length mm	42

LML

4 Tempi 4 Strokes

SEGM. RASCH. ACCIAIO/OIL RING IN STEEL

Modello/Model	cc	Dal/ From	Al/ To	Suit. to OEM	Tipo Compr. Compr. Type	Rapp. Compress. Compr. Ratio
STAR 125 Ø 57 std	125	2013	2017			
STAR 150 Ø 57,42 std	150	2010	2017			
STAR 151 Ø 57,52 std	151	2010	2017			

MP Ref:	Nom. Ø mm	Spinotto dim. mm Piston pin dim.	Dett. segmenti: qta x tipo x mat. Rings details: qty x type x mat. RS				Anellino/Circlip
NEW 2625	**57**	14 X 42 X 9	1	C6KBP	SF	1,00	14 SB FILO 1.0
			1	C2LP	F	1,00	
			1	RAC	AC	2,00	

Codice KIT PISTONE	Ø mm	Cod. SPINOTTO PIN code	Codice Segmenti Piston rings code	AN.Qta CLIPqty	Cod. SERIE anellino
PC2625050	**57,5**	SP140420090HI	1 RSMOT575005	1	AN0B1410SET
PC2625100	**58**	SP140420090HI	1 RSMOT580005	1	AN0B1410SET
PC2625150	**58,5**	SP140420090HI	1 RSMOT585005	1	AN0B1410SET

Compressione Compression	19,7
Mis. Testa Head size mm	P
Lungh. tot. Tot. Length mm	38,8

MALAGUTI

4 Tempi 4 Strokes

Modello/Model	cc	Dal/ From	Al/ To	Suit. to OEM	Tipo Compr. Compr. Type	Rapp. Compress. Compr. Ratio
Madison	125					

MP Ref:	Nom. Ø mm	Spinotto dim. mm Piston pin dim.	Dett. segmenti: qta x tipo x mat. Rings details: qty x type x mat. RS	Anellino/Circlip
1772	**53,7**	15 X 44 X 10	1 C6KBP SF 1,00 1 C2LP F 1,00 1 R7P F 2,00	15 SB FILO 1.0

Codice KIT PISTONE	Ø mm	Cod. SPINOTTO PIN code	Codice Segmenti Piston rings code	AN.Qta CLIPqty	Cod. SERIE anellino
PC1772000	**53,7**	SP150440100HI	1 RSMOT537001	1	AN0B1510SET

PER LE MAGGIORAZIONI / FOR OVERSIZES Ø 54 / 54,25/ 54,50 VEDERE PISTONE / SEE PISTON No. 2487

Compressione Compression	18,8
Mis. Testa Head size mm	P+2 FV
Lungh. tot. Tot. Length mm	37

Modello/Model	cc	Dal/ From	Al/ To	Suit. to OEM	Tipo Compr. Compr. Type	Rapp. Compress. Compr. Ratio
Madison	125					

MP Ref:	Nom. Ø mm	Spinotto dim. mm Piston pin dim.	Dett. segmenti: qta x tipo x mat. Rings details: qty x type x mat.	Anellino/Circlip
2487	**54**	15 X 44 X 10		15 SB FILO 1.0

Codice KIT PISTONE	Ø mm	Cod. SPINOTTO PIN code	Codice Segmenti Piston rings code	AN.Qta CLIPqty	Cod. SERIE anellino
PC2487030	**54**	SP150440100HI	1 WSMOT540001I	1	AN0B1510SET
PC2487055	**54,25**	SP150440100HI	1 WSMOT542501I	1	AN0B1510SET
PC2487080	**54,5**	SP150440100HI	1 WSMOT545001I	1	AN0B1510SET

Compressione Compression	18,8
Mis. Testa Head size mm	P+2 FV
Lungh. tot. Tot. Length mm	37

Modello/Model	cc	Dal/ From	Al/ To	Suit. to OEM	Tipo Compr. Compr. Type	Rapp. Compress. Compr. Ratio
Madison	250					

MP Ref:	Nom. Ø mm	Spinotto dim. mm Piston pin dim.	Dett. segmenti: qta x tipo x mat. Rings details: qty x type x mat. RS	Anellino/Circlip
1771	**69**	17 X 47 X 12 BIC RAM	1 C6KBP SF 1,00 1 S20LP F 1,00 1 R7P F 2,00	17 SB FILO 1.2

Codice KIT PISTONE	Ø mm	Cod. SPINOTTO PIN code	Codice Segmenti Piston rings code	AN.Qta CLIPqty	Cod. SERIE anellino
PC1771000	**69**	SP170470120KRI	1 RSMOT690001	1	AN0B1712SET
PC1771075	**69,75**	SP170470120KRI	1 RSMOT697501	1	AN0B1712SET
PC1771100	**70**	SP170470120KRI	1 RSMOT700001	1	AN0B1712SET

Compressione Compression	21,25
Mis. Testa Head size mm	
Lungh. tot. Tot. Length mm	42,35

MALAGUTI

4 Tempi 4 Strokes

SERIE SEGM. ACCIAIO / RINGS SET IN STEEL

Modello/Model	cc	Dal/ From	Al/ To	Suit. to OEM	Tipo Compr. Compr. Type	Rapp. Compress. Compr. Ratio
Madison	250					

MP Ref:	Nom. Ø mm	Spinotto dim. mm Piston pin dim.	Dett. segmenti: qta x tipo x mat. Rings details: qty x type x mat. ws				Anellino/Circlip
2512	69	17 X 47 X 12 BIC RAM	1	C6KB	AC	1,00	17 SB FILO 1.2
			1	C2LP	SF	1,00	
			1	RAC	AC	1,50	

Compressione Compression	21,25
Mis. Testa Head size mm	P
Lungh. tot. Tot. Length mm	42,35

Codice KIT PISTONE	Ø mm	Cod. SPINOTTO PIN code	Codice Segmenti Piston rings code		AN.Qta CLIPqty	Cod. SERIE anellino
PC2512000	**69**	SP170470120KRI	1	WSMOT690001I	1	AN0B1712SET
PC2512025	**69,25**	SP170470120KRI	1	WSMOT692501I	1	AN0B1712SET
PC2512050	**69,5**	SP170470120KRI	1	WSMOT695001I	1	AN0B1712SET
PC2512075	**69,75**	SP170470120KRI	1	WSMOT697501I	1	AN0B1712SET
PC2512100	**70**	SP170470120KRI	1	WSMOT700001I	1	AN0B1712SET
PC2512150	**70,5**	SP170470120KRI	1	WSMOT705001I	1	AN0B1712SET

MALOSSI

2 Tempi 2 Strokes

Modello/Model	cc	Dal/ From	Al/ To	Suit. to OEM	Tipo Compr. Compr. Type	Rapp. Compress. Compr. Ratio
MINIMOTO	50					

MP Ref:	Nom. Ø mm	Spinotto dim. mm Piston pin dim.	Dett. segmenti: qta x tipo x mat. Rings details: qty x type x mat.				Anellino/Circlip
NEW **2536**	**40**	10 X 33 X 6	1	G30HP	F	1,00	10 SB FILO 0.8

Codice KIT PISTONE	Ø mm	Cod. SPINOTTO PIN code	Codice Segmenti Piston rings code	AN.Qta CLIPqty	Cod. SERIE anellino
PC2536A	**39,94**	SP100330060HI	1 E0400010016530HP2783I	1	AN0B1008SET
PC2536B	**39,95**	SP100330060HI	1 E0400010016530HP2783I	1	AN0B1008SET
PC2536C	**39,96**	SP100330060HI	1 E0400010016530HP2783I	1	AN0B1008SET
PC2536D	**39,97**	SP100330060HI	1 E0400010016530HP2783I	1	AN0B1008SET
PC2536E	**39,98**	SP100330060HI	1 E0400010016530HP2783I	1	AN0B1008SET

Compressione Compression	20,1
Mis. Testa Head size mm	B-1,4
Lungh. tot. Tot. Length mm	44,5

Modello/Model	cc	Dal/ From	Al/ To	Suit. to OEM	Tipo Compr. Compr. Type	Rapp. Compress. Compr. Ratio
Trasf. Scooters Yamaha - Malaguti - MBK	75					

MP Ref:	Nom. Ø mm	Spinotto dim. mm Piston pin dim.	Dett. segmenti: qta x tipo x mat. Rings details: qty x type x mat.				Anellino/Circlip
1426	**47**	10 X 36 X 6	2	G30HP	IKA	1,50	10 2B FILO 1.0

Codice KIT PISTONE	Ø mm	Cod. SPINOTTO PIN code	Codice Segmenti Piston rings code	AN.Qta CLIPqty	Cod. SERIE anellino
PC1426000	**47**	SP100360060HI	2 I0470015018030HP2695I	1	AN2B1010SET
PC1426020	**47,2**	SP100360060HI	2 I0472015018030HP2695I	1	AN2B1010SET
PC1426040	**47,4**	SP100360060HI	2 I0474015018030HP2695I	1	AN2B1010SET
PC1426060	**47,6**	SP100360060HI	2 I0476015018030HP2695I	1	AN2B1010SET
PC1426080	**47,8**	SP100360060HI	2 I0478015018030HP2695I	1	AN2B1010SET
PC1426100	**48**	SP100360060HI	2 I0480015018030HP2695I	1	AN2B1010SET
PC1426120	**48,2**	SP100360060HI	2 I0482015018030HP2695I	1	AN2B1010SET
PC1426140	**48,4**	SP100360060HI	2 I0484015018030HP2695I	1	AN2B1010SET

Compressione Compression	25
Mis. Testa Head size mm	B-3
Lungh. tot. Tot. Length mm	50,5

MALOSSI

2 Tempi 2 Strokes

Modello/Model	cc	Dal/ From	Al/ To	Suit. to OEM	Tipo Compr. Compr. Type	Rapp. Compress. Compr. Ratio
Trasf. Scooters Piaggio - Peugeot - Honda	75					

MP Ref:	Nom. Ø mm	Spinotto dim. mm Piston pin dim.	Dett. segmenti: qta x tipo x mat. Rings details: qty x type x mat.				Anellino/Circlip
1427	47	12 X 37 X 8	2	G30HP	IKA	1,50	12 2B FILO 1.0

Codice KIT PISTONE	Ø mm	Cod. SPINOTTO PIN code	Codice Segmenti Piston rings code	AN.Qta CLIPqty	Cod. SERIE anellino
PC1427000	47	SP120370080HI	2 I0470015018030HP2695I	1	AN2B1210SET
PC1427020	47,2	SP120370080HI	2 I0472015018030HP2695I	1	AN2B1210SET
PC1427040	47,4	SP120370080HI	2 I0474015018030HP2695I	1	AN2B1210SET
PC1427060	47,6	SP120370080HI	2 I0476015018030HP2695I	1	AN2B1210SET
PC1427080	47,8	SP120370080HI	2 I0478015018030HP2695I	1	AN2B1210SET
PC1427100	48	SP120370080HI	2 I0480015018030HP2695I	1	AN2B1210SET
PC1427120	48,2	SP120370080HI	2 I0482015018030HP2695I	1	AN2B1210SET
PC1427140	48,4	SP120370080HI	2 I0484015018030HP2695I	1	AN2B1210SET

Compressione Compression	25
Mis. Testa Head size mm	B-3
Lungh. tot. Tot. Length mm	50,5

Modello/Model	cc	Dal/ From	Al/ To	Suit. to OEM	Tipo Compr. Compr. Type	Rapp. Compress. Compr. Ratio
Trasf. Scooters Yamaha - Malaguti - MBK	75					

MP Ref:	Nom. Ø mm	Spinotto dim. mm Piston pin dim.	Dett. segmenti: qta x tipo x mat. Rings details: qty x type x mat.				Anellino/Circlip
1491	47	10 X 38 X 6	1	G30KB	SF	1,20	10 2B FILO 1.0

Codice KIT PISTONE	Ø mm	Cod. SPINOTTO PIN code	Codice Segmenti Piston rings code	AN.Qta CLIPqty	Cod. SERIE anellino
PC1491000	47	SP100380060HI	1 S0470012019530KB2671I	1	AN2B1010SET
PC1491020	47,2	SP100380060HI	1 S0472012019530KB2671I	1	AN2B1010SET
PC1491040	47,4	SP100380060HI	1 S0474012019530KB2671I	1	AN2B1010SET
PC1491060	47,6	SP100380060HI	1 S0476012019530KB2671I	1	AN2B1010SET
PC1491080	47,8	SP100380060HI	1 S0478012020030KB2671I	1	AN2B1010SET
PC1491100	48	SP100380060HI	1 S0480012020030KB2671I	1	AN2B1010SET
PC1491120	48,2	SP100380060HI	1 S0482012020030KB2671I	1	AN2B1010SET
PC1491140	48,4	SP100380060HI	1 S0484012020030KB2671I	1	AN2B1010SET

Compressione Compression	25
Mis. Testa Head size mm	B-3
Lungh. tot. Tot. Length mm	50,5

MALOSSI

2 Tempi 2 Strokes

Modello/Model	cc	Dal/ From	Al/ To	Suit. to OEM	Tipo Compr. Compr. Type	Rapp. Compress. Compr. Ratio
Trasf. Scooters Yamaha - Malaguti - MBK	75					

MP Ref:	Nom. Ø mm	Spinotto dim. mm Piston pin dim.	Dett. segmenti: qta x tipo x mat. Rings details: qty x type x mat.				Anellino/Circlip
1496	47	10 X 38 X 6	2	G30KB	SF	1,20	10 2B FILO 1.0

Codice KIT PISTONE	Ø mm	Cod. SPINOTTO PIN code	Codice Segmenti Piston rings code	AN.Qta CLIPqty	Cod. SERIE anellino
PC1496000	47	SP100380060HI	2 S0470012019530KB2671I	1	AN2B1010SET
PC1496020	47,2	SP100380060HI	2 S0472012019530KB2671I	1	AN2B1010SET
PC1496040	47,4	SP100380060HI	2 S0474012019530KB2671I	1	AN2B1010SET
PC1496060	47,6	SP100380060HI	2 S0476012019530KB2671I	1	AN2B1010SET
PC1496080	47,8	SP100380060HI	2 S0478012020030KB2671I	1	AN2B1010SET
PC1496100	48	SP100380060HI	2 S0480012020030KB2671I	1	AN2B1010SET
PC1496120	48,2	SP100380060HI	2 S0482012020030KB2671I	1	AN2B1010SET
PC1496140	48,4	SP100380060HI	2 S0484012020030KB2671I	1	AN2B1010SET

Compressione Compression	25
Mis. Testa Head size mm	B-3
Lungh. tot. Tot. Length mm	50,5

Modello/Model	cc	Dal/ From	Al/ To	Suit. to OEM	Tipo Compr. Compr. Type	Rapp. Compress. Compr. Ratio
Tr. Yamaha / Minarelli	75					

MP Ref:	Nom. Ø mm	Spinotto dim. mm Piston pin dim.	Dett. segmenti: qta x tipo x mat. Rings details: qty x type x mat.				Anellino/Circlip
1765	47,6	10 X 38 X 6	1	G30KB	SF	1,00	10 2B FILO 1.0

Codice KIT PISTONE	Ø mm	Cod. SPINOTTO PIN code	Codice Segmenti Piston rings code	AN.Qta CLIPqty	Cod. SERIE anellino
PC1765A	47,55	SP100380060HI	1 S0476010019530KB2545I	1	AN2B1010SET
PC1765B	47,56	SP100380060HI	1 S0476010019530KB2545I	1	AN2B1010SET
PC1765C	47,57	SP100380060HI	1 S0476010019530KB2545I	1	AN2B1010SET
PC1765D	47,58	SP100380060HI	1 S0476010019530KB2545I	1	AN2B1010SET
PC1765E	47,59	SP100380060HI	1 S0476010019530KB2545I	1	AN2B1010SET

Compressione Compression	25
Mis. Testa Head size mm	B-2
Lungh. tot. Tot. Length mm	49,5

FERMO SEGM. LATERALE / SHIFTED RING STOPPER

Modello/Model	cc	Dal/ From	Al/ To	Suit. to OEM	Tipo Compr. Compr. Type	Rapp. Compress. Compr. Ratio
Tr. Piaggio - Gilera	75					

MP Ref:	Nom. Ø mm	Spinotto dim. mm Piston pin dim.	Dett. segmenti: qta x tipo x mat. Rings details: qty x type x mat.				Anellino/Circlip
1766	47,6	12 X 37 X 8	1	G30KB	SF	1,00	12 2B FILO 1.0

Codice KIT PISTONE	Ø mm	Cod. SPINOTTO PIN code	Codice Segmenti Piston rings code	AN.Qta CLIPqty	Cod. SERIE anellino
PC1766A	47,55	SP120370080HI	1 S0476010019530KB2545I	1	AN2B1210SET
PC1766B	47,56	SP120370080HI	1 S0476010019530KB2545I	1	AN2B1210SET
PC1766C	47,57	SP120370080HI	1 S0476010019530KB2545I	1	AN2B1210SET
PC1766D	47,58	SP120370080HI	1 S0476010019530KB2545I	1	AN2B1210SET
PC1766E	47,59	SP120370080HI	1 S0476010019530KB2545I	1	AN2B1210SET

Compressione Compression	25
Mis. Testa Head size mm	B-3
Lungh. tot. Tot. Length mm	50,5

MALOSSI

2 Tempi 2 Strokes

Modello/Model	cc	Dal/ From	Al/ To	Suit. to OEM	Tipo Compr. Compr. Type	Rapp. Compress. Compr. Ratio
MHR Tr. scooters Piaggio - pin 12mm						

MP Ref:	Nom. Ø mm	Spinotto dim. mm Piston pin dim.	Dett. segmenti: qta x tipo x mat. Rings details: qty x type x mat.					Anellino/Circlip
2262	**47,6**	12 X 38 X 8	1	G30KB	AC	1,00		12 SB FILO 1.0

Codice KIT PISTONE	Ø mm	Cod. SPINOTTO PIN code	Codice Segmenti Piston rings code	AN.Qta CLIPqty	Cod. SERIE anellino
PC2262A	**47,54**	SP120380080KI	1 N0476010018530KBI	1	AN0B1210SET
PC2262B	**47,55**	SP120380080KI	1 N0476010018530KBI	1	AN0B1210SET
PC2262C	**47,56**	SP120380080KI	1 N0476010018530KBI	1	AN0B1210SET
PC2262D	**47,57**	SP120380080KI	1 N0476010018530KBI	1	AN0B1210SET
PC2262E	**47,58**	SP120380080KI	1 N0476010018530KBI	1	AN0B1210SET

Compressione Compression	24,8
Mis. Testa Head size mm	B-3
Lungh. tot. Tot. Length mm	50,3

MBK

2 Tempi 2 Strokes

Segmenti NON CROMATI/ rings NOT CHROMED

Modello/Model	cc	Dal/ From	Al/ To	Suit. to OEM	Tipo Compr. Compr. Type	Rapp. Compress. Compr. Ratio
Booster-Evolis-Target-Fizz-Sorriso-Forte-Nitro-Flipper	50					
Ovetto-Stunt-Equalis-MachG	50					

MP Ref:	Nom. Ø mm	Spinotto dim. mm Piston pin dim.	Dett. segmenti: qta x tipo x mat. Rings details: qty x type x mat.				Anellino/Circlip
1278	40	10 X 33 X 6	2	G15H	STD	1,50	10 SB FILO 0.8

Codice KIT PISTONE	Ø mm	Cod. SPINOTTO PIN code	Codice Segmenti Piston rings code	AN.Qta CLIPqty	Cod. SERIE anellino
PC1278000	40	SP100330060HI	2 F0400015016515H0I	1	AN2B1008SET
PC1278025	40,25	SP100330060HI	2 F0402515016515H0I	1	AN2B1008SET
PC1278050	40,5	SP100330060HI	2 F0405015016515H0I	1	AN2B1008SET
PC1278075	40,75	SP100330060HI	2 F0407515016515H0I	1	AN2B1008SET
PC1278100	41	SP100330060HI	2 F0410015017015H0I	1	AN2B1008SET
PC1278125	41,25	SP100330060HI	2 F0412515017015H0I	1	AN2B1008SET
PC1278150	41,5	SP100330060HI	2 F0415015017015H0I	1	AN2B1008SET
PC1278175	41,75	SP100330060HI	2 F0417515017015H0I	1	AN2B1008SET
PC1278200	42	SP100330060HI	2 F0420015017515H0I	1	AN2B1008SET
PC1278220	42,25	SP100330060HI	2 F0422015017515H0I	1	AN2B1008SET
PC1278250	42,5	SP100330060HI	2 F0425015017515H0I	1	AN2B1008SET
PC1278300	43	SP100330060HI	2 F0430015018015H0I	1	AN2B1008SET
PC1278350	43,5	SP100330060HI	2 F0435015018015H0I	1	AN2B1008SET

Compressione Compression	25,5
Mis. Testa Head size mm	B-2,5
Lungh. tot. Tot. Length mm	50,5

MBK

2 Tempi 2 Strokes

Segmenti CROMATI/ CHROMED rings

Modello/Model	cc	Dal/ From	Al/ To	Suit. to OEM	Tipo Compr. Compr. Type	Rapp. Compress. Compr. Ratio
Booster-Evolis-Target-Fizz-Sorriso-Forte-Nitro-Flipper	50					
Ovetto-Stunt-Equalis-MachG	50					

MP Ref:	Nom. Ø mm	Spinotto dim. mm Piston pin dim.	Dett. segmenti: qta x tipo x mat. Rings details: qty x type x mat.				Anellino/Circlip
2278	40	10 X 33 X 6	2	G15K	STD	1,50	10 2B FILO 0.8

Codice KIT PISTONE	Ø mm	Cod. SPINOTTO PIN code	Codice Segmenti Piston rings code	AN.Qta CLIPqty	Cod. SERIE anellino
PC2278000	40	SP100330060HI	2 F0400015016515K0I	1	AN2B1008SET
PC2278025	40,25	SP100330060HI	2 F0402515016515K0I	1	AN2B1008SET
PC2278050	40,5	SP100330060HI	2 F0405015016515K0I	1	AN2B1008SET
PC2278075	40,75	SP100330060HI	2 F0407515016515K0I	1	AN2B1008SET
PC2278100	41	SP100330060HI	2 F0410015017015K0I	1	AN2B1008SET
PC2278125	41,25	SP100330060HI	2 F0412515017015K0I	1	AN2B1008SET
PC2278150	41,5	SP100330060HI	2 F0415015017015K0I	1	AN2B1008SET
PC2278175	41,75	SP100330060HI	2 F0417515017015K0I	1	AN2B1008SET
PC2278200	42	SP100330060HI	2 F0420015017515K0I	1	AN2B1008SET
PC2278225	42,25	SP100330060HI	2 F0422515017515K0I	1	AN2B1008SET
PC2278250	42,5	SP100330060HI	2 F0425015017515K0I	1	AN2B1008SET
PC2278300	43	SP100330060HI	2 F0430015018015K0I	1	AN2B1008SET
PC2278350	43,5	SP100330060HI	2 F0435015018015K0I	1	AN2B1008SET

Compressione Compression	25,5
Mis. Testa Head size mm	B-2,5
Lungh. tot. Tot. Length mm	50,5

Modello/Model	cc	Dal/ From	Al/ To	Suit. to OEM	Tipo Compr. Compr. Type	Rapp. Compress. Compr. Ratio
Booster - Ovetto - Nitro	100					

MP Ref:	Nom. Ø mm	Spinotto dim. mm Piston pin dim.	Dett. segmenti: qta x tipo x mat. Rings details: qty x type x mat.				Anellino/Circlip
2008	52	14 X 40 X 9	2	G30KP	SF	1,20	14 1B FILO 1.0

Codice KIT PISTONE	Ø mm	Cod. SPINOTTO PIN code	Codice Segmenti Piston rings code	AN.Qta CLIPqty	Cod. SERIE anellino
PC2008000	52	SP140400090HI	2 S0520012021530KPI	1	AN1B1410SET
PC2008050	52,5	SP140400090HI	2 S0525012021530KPI	1	AN1B1410SET
PC2008100	53	SP140400090HI	2 S0530012022030KPI	1	AN1B1410SET
PC2008150	53,5	SP140400090HI	2 S0535012022030KPI	1	AN1B1410SET

Compressione Compression	33,5
Mis. Testa Head size mm	B-3,2
Lungh. tot. Tot. Length mm	63,5

MINARELLI (MOTORI)

2 Tempi 2 Strokes

Modello/Model	cc	Dal/ From	Al/ To	Suit. to OEM	Tipo Compr. Compr. Type	Rapp. Compress. Compr. Ratio
Super Sport - V1	50					

MP Ref:	Nom. Ø mm	Spinotto dim. mm Piston pin dim.	Dett. segmenti: qta x tipo x mat. Rings details: qty x type x mat.				Anellino/Circlip
0628	**38,8**	12 X 31.5 X 8	2	G15H	STD	1,50	12 2B FILO 1.0

Codice KIT PISTONE	Ø mm	Cod. SPINOTTO PIN code	Codice Segmenti Piston rings code	AN.Qta CLIPqty	Cod. SERIE anellino
PC0628000	**38,8**	SP120315080HI	2 F0388015016015H0I	1	AN2B1210SET
PC0628020	**39**	SP120315080HI	2 F0390015016515H0I	1	AN2B1210SET
PC0628040	**39,2**	SP120315080HI	2 F0392015016515H0I	1	AN2B1210SET
PC0628060	**39,4**	SP120315080HI	2 F0394015016515H0I	1	AN2B1210SET
PC0628080	**39,6**	SP120315080HI	2 F0396015016515H0I	1	AN2B1210SET
PC0628100	**39,8**	SP120315080HI	2 F0398015016515H0I	1	AN2B1210SET
PC0628120	**40**	SP120315080HI	2 F0400015016515H0I	1	AN2B1210SET
PC0628140	**40,2**	SP120315080HI	2 F0402015016515H0I	1	AN2B1210SET
PC0628160	**40,4**	SP120315080HI	2 F0404015016515H0I	1	AN2B1210SET
PC0628180	**40,6**	SP120315080HI	2 F0406015016515H0I	1	AN2B1210SET
PC0628200	**40,8**	SP120315080HI	2 F0408015016515H0I	1	AN2B1210SET

Compressione Compression	28
Mis. Testa Head size mm	B-4,5
Lungh. tot. Tot. Length mm	53,5

Modello/Model	cc	Dal/ From	Al/ To	Suit. to OEM	Tipo Compr. Compr. Type	Rapp. Compress. Compr. Ratio
48 cc. 2T 6V (ring not chromed)	48					

MP Ref:	Nom. Ø mm	Spinotto dim. mm Piston pin dim.	Dett. segmenti: qta x tipo x mat. Rings details: qty x type x mat.				Anellino/Circlip
2771	**38,8**	12 X 31.5 X 8	2	G15H	STD	1,50	12 2B FILO 1.0

Codice KIT PISTONE	Ø mm	Cod. SPINOTTO PIN code	Codice Segmenti Piston rings code	AN.Qta CLIPqty	Cod. SERIE anellino
PC2771A	**38,75**	SP120315080HI	2 F0388015016015H0I	1	AN2B1210SET
PC2771B	**38,76**	SP120315080HI	2 F0388015016015H0I	1	AN2B1210SET
PC2771C	**38,77**	SP120315080HI	2 F0388015016015H0I	1	AN2B1210SET
PC2771D	**38,78**	SP120315080HI	2 F0388015016015H0I	1	AN2B1210SET
PC2771E	**38,79**	SP120315080HI	2 F0388015016015H0I	1	AN2B1210SET
PC2771F	**38,8**	SP120315080HI	2 F0388015016015H0I	1	AN2B1210SET
PC2771G	**38,81**	SP120315080HI	2 F0388015016015H0I	1	AN2B1210SET

Compressione Compression	28
Mis. Testa Head size mm	P
Lungh. tot. Tot. Length mm	49

MINARELLI (MOTORI)

2 Tempi 2 Strokes

Modello/Model	cc	Dal/ From	Al/ To	Suit. to OEM	Tipo Compr. Compr. Type	Rapp. Compress. Compr. Ratio
AM 345	50					

MP Ref:	Nom. Ø mm	Spinotto dim. mm Piston pin dim.	Dett. segmenti: qta x tipo x mat. Rings details: qty x type x mat.				Anellino/Circlip
1324	40,3	12 X 33 X 8	1	G30RP	SF	1,20	12 2B FILO 1.0
			1	G30KB	SF	1,20	

Codice KIT PISTONE	Ø mm	Cod. SPINOTTO PIN code	Codice Segmenti Piston rings code	AN.Qta CLIPqty	Cod. SERIE anellino
PC1324A	40,25	SP120330080HI	1 S0403012016030RP2303I 1 S0403012016030KB2304I	1	AN2B1210SET
PC1324B	40,26	SP120330080HI	1 S0403012016030RP2303I 1 S0403012016030KB2304I	1	AN2B1210SET
PC1324C	40,27	SP120330080HI	1 S0403012016030RP2303I 1 S0403012016030KB2304I	1	AN2B1210SET
PC1324D	40,28	SP120330080HI	1 S0403012016030RP2303I 1 S0403012016030KB2304I	1	AN2B1210SET
PC1324E	40,29	SP120330080HI	1 S0403012016030RP2303I 1 S0403012016030KB2304I	1	AN2B1210SET
PC1324F	40,3	SP120330080HI	1 S0403012016030RP2303I 1 S0403012016030KB2304I	1	AN2B1210SET
PC1324G	40,31	SP120330080HI	1 S0403012016030RP2303I 1 S0403012016030KB2304I	1	AN2B1210SET

Compressione Compression	28
Mis. Testa Head size mm	B-2
Lungh. tot. Tot. Length mm	53

Modello/Model	cc	Dal/ From	Al/ To	Suit. to OEM	Tipo Compr. Compr. Type	Rapp. Compress. Compr. Ratio
AM 345	50					

MP Ref:	Nom. Ø mm	Spinotto dim. mm Piston pin dim.	Dett. segmenti: qta x tipo x mat. Rings details: qty x type x mat.				Anellino/Circlip
1538	40,3	12 X 33 X 8	1	G30RP	SF	1,20	12 2B FILO 1.0
			1	G30KB	SF	1,20	

Codice KIT PISTONE	Ø mm	Cod. SPINOTTO PIN code	Codice Segmenti Piston rings code	AN.Qta CLIPqty	Cod. SERIE anellino
PC1538000	40,3	SP120330080HI	1 S0403012016030KB2304I 1 S0403012016030RP2303I	1	AN2B1210SET
PC1538020	40,5	SP120330080HI	1 S0405012016030KB2304I 1 S0405012016030RP2303I	1	AN2B1210SET
PC1538050	40,8	SP120330080HI	1 S0408012016030RP2303I 1 S0408012016030KB2304I	1	AN2B1210SET
PC1538070	41	SP120330080HI	1 S0410012016030RP2303I 1 S0410012016030KB2304I	1	AN2B1210SET
PC1538100	41,3	SP120330080HI	1 S0413012016030RP2303I 1 S0413012016030KB2304I	1	AN2B1210SET
PC1538120	41,5	SP120330080HI	1 S0415012016030RP2303I 1 S0415012016030KB2304I	1	AN2B1210SET
PC1538150	41,8	SP120330080HI	1 S0418012016030RP2303I 1 S0418012016030KB2304I	1	AN2B1210SET

Compressione Compression	28
Mis. Testa Head size mm	B-2
Lungh. tot. Tot. Length mm	53

MINARELLI (MOTORI)

2 Tempi 2 Strokes

Modello/Model	cc	Dal/ From	Al/ To	Suit. to OEM	Tipo Compr. Compr. Type	Rapp. Compress. Compr. Ratio
Trasf. AM 345						

MP Ref:	Nom. Ø mm	Spinotto dim. mm Piston pin dim.	Dett. segmenti: qta x tipo x mat. Rings details: qty x type x mat.					Anellino/Circlip
1933	**49**	12 X 42 X 8	2	G30HP	STD	1,50		12 2B FILO 1.0

Codice KIT PISTONE	Ø mm	Cod. SPINOTTO PIN code	Codice Segmenti Piston rings code	AN.Qta CLIPqty	Cod. SERIE anellino
PC1933000	**49**	SP120420080HI	2 F0490015020530HPI	1	AN2B1210SET
PC1933050	**49,5**	SP120420080HI	2 F0495015020530HPI	1	AN2B1210SET
PC1933100	**50**	SP120420080HI	2 F0500015021030HPI	1	AN2B1210SET
PC1933150	**50,5**	SP120420080HI	2 F0505015021030HPI	1	AN2B1210SET
PC1933200	**51**	SP120420080HI	2 F0510015021530HPI	1	AN2B1210SET

Compressione Compression	28
Mis. Testa Head size mm	B-2
Lungh. tot. Tot. Length mm	53,5

MINIMOTO

2 Tempi 2 Strokes

Modello/Model	cc	Dal/ From	Al/ To	Suit. to OEM	Tipo Compr. Compr. Type	Rapp. Compress. Compr. Ratio
IAME MINIMOTO M-40 AIR	40					
IAME MINIMOTO M-40 RL	40					

MP Ref:	Nom. Ø mm	Spinotto dim. mm Piston pin dim.	Dett. segmenti: qta x tipo x mat. Rings details: qty x type x mat.				Anellino/Circlip
2402	35,9	10 X 29 X 6	1	G30KB	SF	1,00	10 SB FILO 0.8

Codice KIT PISTONE	Ø mm	Cod. SPINOTTO PIN code	Codice Segmenti Piston rings code	AN.Qta CLIPqty	Cod. SERIE anellino
PC24023575	35,75	SP100290060HI	1 S0358010015030KB2639I	1	AN0B1008SET
PC24023576	35,76	SP100290060HI	1 S0358010015030KB2639I	1	AN0B1008SET
PC24023577	35,77	SP100290060HI	1 S0358010015030KB2639I	1	AN0B1008SET
PC24023578	35,78	SP100290060HI	1 S0358010015030KB2639I	1	AN0B1008SET
PC24023579	35,79	SP100290060HI	1 S0358010015030KB2639I	1	AN0B1008SET
PC24023580	35,8	SP100290060HI	1 S0358010015030KB2639I	1	AN0B1008SET
PC24023581	35,81	SP100290060HI	1 S0358010015030KB2639I	1	AN0B1008SET
PC24023582	35,82	SP100290060HI	1 S0358010015030KB2639I	1	AN0B1008SET
PC24023583	35,83	SP100290060HI	1 S0358010015030KB2639I	1	AN0B1008SET
PC24023584	35,84	SP100290060HI	1 S0358010015030KB2639I	1	AN0B1008SET
PC24023585	35,85	SP100290060HI	1 S0358010015030KB2639I	1	AN0B1008SET
PC24023586	35,86	SP100290060HI	1 S0359010015030KB2016I	1	AN0B1008SET
PC24023587	35,87	SP100290060HI	1 S0359010015030KB2016I	1	AN0B1008SET
PC24023588	35,88	SP100290060HI	1 S0359010015030KB2016I	1	AN0B1008SET
PC24023589	35,89	SP100290060HI	1 S0359010015030KB2016I	1	AN0B1008SET
PC24023590	35,9	SP100290060HI	1 S0359010015030KB2016I	1	AN0B1008SET
PC24023591	35,91	SP100290060HI	1 S0359010015030KB2016I	1	AN0B1008SET
PC24023592	35,92	SP100290060HI	1 S0359010015030KB2016I	1	AN0B1008SET
PC24023593	35,93	SP100290060HI	1 S0359010015030KB2016I	1	AN0B1008SET
PC24023594	35,94	SP100290060HI	1 S0359010015030KB2016I	1	AN0B1008SET
PC24023595	35,95	SP100290060HI	1 S0359010015030KB2016I	1	AN0B1008SET
PC24023596	35,96	SP100290060HI	1 S0360010015030KB2016I	1	AN0B1008SET
PC24023597	35,97	SP100290060HI	1 S0360010015030KB2016I	1	AN0B1008SET
PC24023598	35,98	SP100290060HI	1 S0360010015030KB2016I	1	AN0B1008SET
PC24023600	36	SP100290060HI	1 S0360010015030KB2016I	1	AN0B1008SET
PC24023602	36,02	SP100290060HI	1 S0360010015030KB2016I	1	AN0B1008SET

Compressione Compression	20
Mis. Testa Head size mm	B-1,5
Lungh. tot. Tot. Length mm	44

MINIMOTO

2 Tempi 2 Strokes

Modello/Model	cc	Dal/ From	Al/ To	Suit. to OEM	Tipo Compr. Compr. Type	Rapp. Compress. Compr. Ratio
POLINI Minimoto	40					

MP Ref:	Nom. Ø mm	Spinotto dim. mm Piston pin dim.	Dett. segmenti: qta x tipo x mat. Rings details: qty x type x mat.				Anellino/Circlip
1920	36	10 X 29 X 6	1	G30KB	SF	1,00	10 SB FILO 0.8

Compressione Compression	20
Mis. Testa Head size mm	B-1,5
Lungh. tot. Tot. Length mm	43,5

Codice KIT PISTONE	Ø mm	Cod. SPINOTTO PIN code	Codice Segmenti Piston rings code	AN.Qta CLIPqty	Cod. SERIE anellino
PC19203575	35,75	SP100290060HI	1 S0358010015030KB2639I	1	AN0B1008SET
PC19203576	35,76	SP100290060HI	1 S0358010015030KB2639I	1	AN0B1008SET
PC19203577	35,77	SP100290060HI	1 S0358010015030KB2639I	1	AN0B1008SET
PC19203578	35,78	SP100290060HI	1 S0358010015030KB2639I	1	AN0B1008SET
PC19203579	35,79	SP100290060HI	1 S0358010015030KB2639I	1	AN0B1008SET
PC19203580	35,8	SP100290060HI	1 S0358010015030KB2639I	1	AN0B1008SET
PC19203581	35,81	SP100290060HI	1 S0358010015030KB2639I	1	AN0B1008SET
PC19203582	35,82	SP100290060HI	1 S0358010015030KB2639I	1	AN0B1008SET
PC19203583	35,83	SP100290060HI	1 S0358010015030KB2639I	1	AN0B1008SET
PC19203584	35,84	SP100290060HI	1 S0358010015030KB2639I	1	AN0B1008SET
PC19203585	35,85	SP100290060HI	1 S0358010015030KB2639I	1	AN0B1008SET
PC19203586	35,86	SP100290060HI	1 S0359010015030KB2016I	1	AN0B1008SET
PC19203587	35,87	SP100290060HI	1 S0359010015030KB2016I	1	AN0B1008SET
PC19203588	35,88	SP100290060HI	1 S0359010015030KB2016I	1	AN0B1008SET
PC19203589	35,89	SP100290060HI	1 S0359010015030KB2016I	1	AN0B1008SET
PC19203590	35,9	SP100290060HI	1 S0359010015030KB2016I	1	AN0B1008SET
PC19203591	35,91	SP100290060HI	1 S0359010015030KB2016I	1	AN0B1008SET
PC19203592	35,92	SP100290060HI	1 S0359010015030KB2016I	1	AN0B1008SET
PC19203593	35,93	SP100290060HI	1 S0359010015030KB2016I	1	AN0B1008SET
PC19203594	35,94	SP100290060HI	1 S0359010015030KB2016I	1	AN0B1008SET
PC19203595	35,95	SP100290060HI	1 S0359010015030KB2016I	1	AN0B1008SET
PC19203596	35,96	SP100290060HI	1 S0360010015030KB2016I	1	AN0B1008SET
PC19203597	35,97	SP100290060HI	1 S0360010015030KB2016I	1	AN0B1008SET
PC19203598	35,98	SP100290060HI	1 S0360010015030KB2016I	1	AN0B1008SET
PC19203600	36	SP100290060HI	1 S0360010015030KB2016I	1	AN0B1008SET
PC19203602	36,02	SP100290060HI	1 S0360010015030KB2016I	1	AN0B1008SET

MINIMOTO

2 Tempi 2 Strokes

Modello/Model	cc	Dal/ From	Al/ To	Suit. to OEM	Tipo Compr. Compr. Type	Rapp. Compress. Compr. Ratio
IAME MINIMOTO M-50RL	50					

MP Ref:	Nom. Ø mm	Spinotto dim. mm Piston pin dim.	Dett. segmenti: qta x tipo x mat. Rings details: qty x type x mat.				Anellino/Circlip
2378	40	10 X 33 X 6	1	G30KP	SF	1,00	10 2B FILO 0.8
			1	G30KB	SF	1,00	

Compressione Compression	20
Mis. Testa Head size mm	B-1,6
Lungh. tot. Tot. Length mm	43,6

Codice KIT PISTONE	Ø mm	Cod. SPINOTTO PIN code	Codice Segmenti Piston rings code	AN.Qta CLIPqty	Cod. SERIE anellino
PC23783993	39,93	SP100330060HI	1 S0400010016030KB1961I	1	AN2B1008SET
PC23783994	39,94	SP100330060HI	1 S0400010016030KB1961I	1	AN2B1008SET
PC23783995	39,95	SP100330060HI	1 S0400010016030KB1961I	1	AN2B1008SET
PC23783996	39,96	SP100330060HI	1 S0400010016030KB1961I	1	AN2B1008SET
PC23783997	39,97	SP100330060HI	1 S0400010016030KB1961I	1	AN2B1008SET
PC23783998	39,98	SP100330060HI	1 S0400010016030KB1961I	1	AN2B1008SET
PC23783999	39,99	SP100330060HI	1 S0400010016030KB1961I	1	AN2B1008SET
PC23784000	40	SP100330060HI	1 S0400010016030KB1961I	1	AN2B1008SET
PC23784001	40,01	SP100330060HI	1 S0400010016030KB1961I	1	AN2B1008SET
PC23784002	40,02	SP100330060HI	1 S0400010016030KB1961I	1	AN2B1008SET
PC23784003	40,03	SP100330060HI	1 S0400010016030KB1961I	1	AN2B1008SET
PC23784004	40,04	SP100330060HI	1 S0400010016030KB1961I	1	AN2B1008SET
PC23784006	40,06	SP100330060HI	1 S0400010016030KB1961I	1	AN2B1008SET
PC23784008	40,08	SP100330060HI	1 S0400010016030KB1961I	1	AN2B1008SET
PC23784010	40,1	SP100330060HI	1 S0401010016030KP2341I	1	AN2B1008SET
PC23784012	40,12	SP100330060HI	1 S0401010016030KP2341I	1	AN2B1008SET
PC23784015	40,15	SP100330060HI	1 S0401010016030KP2341I	1	AN2B1008SET
PC23784018	40,18	SP100330060HI	1 S0401010016030KP2341I	1	AN2B1008SET
PC23784021	40,21	SP100330060HI	1 S0403010016030KP1962I	1	AN2B1008SET
PC23784024	40,24	SP100330060HI	1 S0403010016030KP1962I	1	AN2B1008SET
PC23784027	40,27	SP100330060HI	1 S0403010016030KP1962I	1	AN2B1008SET
PC23784030	40,3	SP100330060HI	1 S0403010016030KP1962I	1	AN2B1008SET

MINIMOTO

2 Tempi 2 Strokes

Modello/Model	cc	Dal/ From	Al/ To	Suit. to OEM	Tipo Compr. Compr. Type	Rapp. Compress. Compr. Ratio
MALOSSI MINIMOTO	50					

MP Ref:	Nom. Ø mm	Spinotto dim. mm Piston pin dim.	Dett. segmenti: qta x tipo x mat. Rings details: qty x type x mat.					Anellino/Circlip
NEW 2536	40	10 X 33 X 6	1	G30HP	F	1,00		10 SB FILO 0.8

Codice KIT PISTONE	Ø mm	Cod. SPINOTTO PIN code	Codice Segmenti Piston rings code	AN.Qta CLIPqty	Cod. SERIE anellino
PC2536A	**39,94**	SP100330060HI	1 E0400010016530HP2783I	1	AN0B1008SET
PC2536B	**39,95**	SP100330060HI	1 E0400010016530HP2783I	1	AN0B1008SET
PC2536C	**39,96**	SP100330060HI	1 E0400010016530HP2783I	1	AN0B1008SET
PC2536D	**39,97**	SP100330060HI	1 E0400010016530HP2783I	1	AN0B1008SET
PC2536E	**39,98**	SP100330060HI	1 E0400010016530HP2783I	1	AN0B1008SET

Compressione Compression	20,1
Mis. Testa Head size mm	B-1,4
Lungh. tot. Tot. Length mm	44,5

PEUGEOT

2 Tempi 2 Strokes

Modello/Model	cc	Dal/ From	Al/ To	Suit. to OEM	Tipo Compr. Compr. Type	Rapp. Compress. Compr. Ratio
Buxy	50	1994	1998			
Fox	50	1995	2001			
Fox Lux	50	1992	2001			
Speedake	50	1994	1997			
Speedfight	50	1997	2010			
Squab	50	1995	1997			
SV50 Geo	50	1993	1995			
Trekker	50	1997	2002			
Zenith	50	1995	1999			

MP Ref:	Nom. Ø mm	Spinotto dim. mm Piston pin dim.	Dett. segmenti: qta x tipo x mat. Rings details: qty x type x mat.				Anellino/Circlip
1449	**39,95**	12 X 31.5 X 8	2	G30H	STD	1,50	12 2B FILO 1.0

Codice KIT PISTONE	Ø mm	Cod. SPINOTTO PIN code	Codice Segmenti Piston rings code	AN.Qta CLIPqty	Cod. SERIE anellino
PC1449AB	**39,88**	SP120315080HI	2 F0399515016530H0I	1	AN2B1210SET
PC1449BC	**39,89**	SP120315080HI	2 F0399515016530H0I	1	AN2B1210SET
PC1449CD	**39,9**	SP120315080HI	2 F0399515016530H0I	1	AN2B1210SET
PC1449DE	**39,92**	SP120315080HI	2 F0399515016530H0I	1	AN2B1210SET
PC1449EF	**39,94**	SP120315080HI	2 F0399515016530H0I	1	AN2B1210SET
PC1449FG	**39,95**	SP120315080HI	2 F0399515016530H0I	1	AN2B1210SET
PC1449GH	**39,96**	SP120315080HI	2 F0399515016530H0I	1	AN2B1210SET
PC1449020	**40,2**	SP120315080HI	2 F0402015016530H0I	1	AN2B1210SET
PC1449040	**40,4**	SP120315080HI	2 F0404015016530H0I	1	AN2B1210SET
PC1449060	**40,6**	SP120315080HI	2 F0406015016530H0I	1	AN2B1210SET
PC1449080	**40,8**	SP120315080HI	2 F0408015016530H0I	1	AN2B1210SET
PC1449100	**41**	SP120315080HI	2 F0410015017030H0I	1	AN2B1210SET

Compressione Compression	21,5
Mis. Testa Head size mm	B-2,3
Lungh. tot. Tot. Length mm	48,3

PEUGEOT

2 Tempi 2 Strokes

Modello/Model	cc	Dal/ From	Al/ To	Suit. to OEM	Tipo Compr. Compr. Type	Rapp. Compress. Compr. Ratio
Metropolis - SC (ring not chromed)	50					

MP Ref:	Nom. Ø mm	Spinotto dim. mm Piston pin dim.	Dett. segmenti: qta x tipo x mat. Rings details: qty x type x mat.				Anellino/Circlip
1246	**40**	10 X 33 X 6	2	G15H	STD	1,50	10 2B FILO 1.0

Codice KIT PISTONE	Ø mm	Cod. SPINOTTO PIN code	Codice Segmenti Piston rings code	AN.Qta CLIPqty	Cod. SERIE anellino
PC1246000	**40**	SP100330060HI	2 F0400015016515H0I	1	AN2B1010SET
PC1246025	**40,25**	SP100330060HI	2 F0402515016515H0I	1	AN2B1010SET
PC1246050	**40,5**	SP100330060HI	2 F0405015016515H0I	1	AN2B1010SET
PC1246100	**41**	SP100330060HI	2 F0410015017015H0I	1	AN2B1010SET
PC1246150	**41,5**	SP100330060HI	2 F0415015017015H0I	1	AN2B1010SET
PC1246200	**42**	SP100330060HI	2 F0420015017515H0I	1	AN2B1010SET

Compressione Compression	25,5
Mis. Testa Head size mm	B-2
Lungh. tot. Tot. Length mm	50,5

Modello/Model	cc	Dal/ From	Al/ To	Suit. to OEM	Tipo Compr. Compr. Type	Rapp. Compress. Compr. Ratio
103 New - Imitation	50					

MP Ref:	Nom. Ø mm	Spinotto dim. mm Piston pin dim.	Dett. segmenti: qta x tipo x mat. Rings details: qty x type x mat.				Anellino/Circlip
1377	**40**	12 X 33 X 8	2	G30H	STD	1,50	12 2B FILO 1.0

Codice KIT PISTONE	Ø mm	Cod. SPINOTTO PIN code	Codice Segmenti Piston rings code	AN.Qta CLIPqty	Cod. SERIE anellino
PC1377000	**40**	SP120330080HI	2 F0400015016530H0I	1	AN2B1210SET
PC1377025	**40,25**	SP120330080HI	2 F0402515016530H0I	1	AN2B1210SET
PC1377050	**40,5**	SP120330080HI	2 F0405015016530H0I	1	AN2B1210SET
PC1377075	**40,75**	SP120330080HI	2 F0407515016530H0I	1	AN2B1210SET
PC1377100	**41**	SP120330080HI	2 F0410015017030H0I	1	AN2B1210SET
PC1377150	**41,5**	SP120330080HI	2 F0415015017030H0I	1	AN2B1210SET
PC1377200	**42**	SP120330080HI	2 F0420015017530H0I	1	AN2B1210SET

Compressione Compression	21,5
Mis. Testa Head size mm	B-2,3
Lungh. tot. Tot. Length mm	48,3

PEUGEOT

2 Tempi 2 Strokes

Modello/Model	cc	Dal/ From	Al/ To	Suit. to OEM	Tipo Compr. Compr. Type	Rapp. Compress. Compr. Ratio
Metropolis - SC	50					

MP Ref:	Nom. Ø mm	Spinotto dim. mm Piston pin dim.	Dett. segmenti: qta x tipo x mat. Rings details: qty x type x mat.				Anellino/Circlip
2246	40	10 X 33 X 6	2	G15K	STD	1,50	10 2B FILO 1.0

Codice KIT PISTONE	Ø mm	Cod. SPINOTTO PIN code	Codice Segmenti Piston rings code	AN.Qta CLIPqty	Cod. SERIE anellino
PC2246000	40	SP100330060HI	2 F0400015016515K0I	1	AN2B1010SET
PC2246025	40,25	SP100330060HI	2 F0402515016515K0I	1	AN2B1010SET
PC2246050	40,5	SP100330060HI	2 F0405015016515K0I	1	AN2B1010SET
PC2246100	41	SP100330060HI	2 F0410015017015K0I	1	AN2B1010SET
PC2246150	41,5	SP100330060HI	2 F0415015017015K0I	1	AN2B1010SET
PC2246200	42	SP100330060HI	2 F0420015017515K0I	1	AN2B1010SET

Compressione Compression	25,5
Mis. Testa Head size mm	B-2
Lungh. tot. Tot. Length mm	50,5

Modello/Model	cc	Dal/ From	Al/ To	Suit. to OEM	Tipo Compr. Compr. Type	Rapp. Compress. Compr. Ratio
ST 50 (ring not chromed) 50	50					

MP Ref:	Nom. Ø mm	Spinotto dim. mm Piston pin dim.	Dett. segmenti: qta x tipo x mat. Rings details: qty x type x mat.				Anellino/Circlip
1259	41	10 X 33 X 6	2	G30H	STD	1,50	10 2B FILO 0.8

Codice KIT PISTONE	Ø mm	Cod. SPINOTTO PIN code	Codice Segmenti Piston rings code	AN.Qta CLIPqty	Cod. SERIE anellino
PC1259000	41	SP100330060HI	2 F0410015017030H0I	1	AN2B1008SET
PC1259025	41,25	SP100330060HI	2 F0412515017030H0I	1	AN2B1008SET
PC1259050	41,5	SP100330060HI	2 F0415015017030H0I	1	AN2B1008SET
PC1259100	42	SP100330060HI	2 F0420015017530H0I	1	AN2B1008SET
PC1259150	42,5	SP100330060HI	2 F0425015017530H0I	1	AN2B1008SET
PC1259200	43	SP100330060HI	2 F0430015018030H0I	1	AN2B1008SET
PC1259250	43,5	SP100330060HI	2 F0435015018030H0I	1	AN2B1008SET

Compressione Compression	20,5
Mis. Testa Head size mm	P
Lungh. tot. Tot. Length mm	45,5

Modello/Model	cc	Dal/ From	Al/ To	Suit. to OEM	Tipo Compr. Compr. Type	Rapp. Compress. Compr. Ratio
Rapido (ring not chromed)						

MP Ref:	Nom. Ø mm	Spinotto dim. mm Piston pin dim.	Dett. segmenti: qta x tipo x mat. Rings details: qty x type x mat.				Anellino/Circlip
1272	41	10 X 33 X 6	2	G30H	STD	1,50	10 2B FILO 0.8

Codice KIT PISTONE	Ø mm	Cod. SPINOTTO PIN code	Codice Segmenti Piston rings code	AN.Qta CLIPqty	Cod. SERIE anellino
PC1272000	41	SP100330060HI	2 F0410015017030H0I	1	AN2B1008SET
PC1272050	41,5	SP100330060HI	2 F0415015017030H0I	1	AN2B1008SET
PC1272100	42	SP100330060HI	2 F0420015017530H0I	1	AN2B1008SET
PC1272150	42,5	SP100330060HI	2 F0425015017530H0I	1	AN2B1008SET
PC1272200	43	SP100330060HI	2 F0430015018030H0I	1	AN2B1008SET

Compressione Compression	20,2
Mis. Testa Head size mm	B-2,5
Lungh. tot. Tot. Length mm	47,7

PEUGEOT

2 Tempi 2 Strokes

Modello/Model	cc	Dal/ From	Al/ To	Suit. to OEM	Tipo Compr. Compr. Type	Rapp. Compress. Compr. Ratio
Rapido	50					

MP Ref:	Nom. Ø mm	Spinotto dim. mm Piston pin dim.	Dett. segmenti: qta x tipo x mat. Rings details: qty x type x mat.				Anellino/Circlip
2272	**41**	10 X 33 X 6	2	G30K	STD	1,50	10 2B FILO 0.8

Codice KIT PISTONE	Ø mm	Cod. SPINOTTO PIN code	Codice Segmenti Piston rings code	AN.Qta CLIPqty	Cod. SERIE anellino
PC2272000	**41**	SP100330060HI	2 F0410015017030K0I	1	AN2B1008SET
PC2272050	**41,5**	SP100330060HI	2 F0415015017030K0I	1	AN2B1008SET
PC2272100	**42**	SP100330060HI	2 F0420015017530K0I	1	AN2B1008SET
PC2272150	**42,5**	SP100330060HI	2 F0425015017530K0I	1	AN2B1008SET
PC2272200	**43**	SP100330060HI	2 F0430015018030K0I	1	AN2B1008SET

Compressione Compression	20,2
Mis. Testa Head size mm	B-2,5
Lungh. tot. Tot. Length mm	47,7

Modello/Model	cc	Dal/ From	Al/ To	Suit. to OEM	Tipo Compr. Compr. Type	Rapp. Compress. Compr. Ratio
Eliseo	100	1999	2002			
Speedfight	100	1997	2001			
Trekker	100	1998	1999			

MP Ref:	Nom. Ø mm	Spinotto dim. mm Piston pin dim.	Dett. segmenti: qta x tipo x mat. Rings details: qty x type x mat.				Anellino/Circlip
2009	**50,6**	14 X 42 X 9	2	G30HP	SF	1,20	14 1B FILO 1.0

Codice KIT PISTONE	Ø mm	Cod. SPINOTTO PIN code	Codice Segmenti Piston rings code	AN.Qta CLIPqty	Cod. SERIE anellino
PC2009000	**50,6**	SP140420090HI	2 S0506012021030HPI	1	AN1B1410SET
PC2009040	**51**	SP140420090HI	2 S0510012021530HPI	1	AN1B1410SET
PC2009090	**51,5**	SP140420090HI	2 S0515012021530HPI	1	AN1B1410SET
PC2009140	**52**	SP140420090HI	2 S0520012021530HPI	1	AN1B1410SET

Compressione Compression	29
Mis. Testa Head size mm	B-3
Lungh. tot. Tot. Length mm	63

PEUGEOT

4 Tempi 4 Strokes

Modello/Model	cc	Dal/ From	Al/ To	Suit. to OEM	Tipo Compr. Compr. Type	Rapp. Compress. Compr. Ratio
V-Clic	50					

MP Ref:	Nom. Ø mm	Spinotto dim. mm Piston pin dim.	Dett. segmenti: qta x tipo x mat. Rings details: qty x type x mat. RS	Anellino/Circlip
1871	39	13 X 30 X 8	1 C1KBP SF 1,00 1 C2LP SF 1,00 1 R7P SF 2,00	13 1B FILO 1.0

Codice KIT PISTONE	Ø mm	Cod. SPINOTTO PIN code	Codice Segmenti Piston rings code	AN.Qta CLIPqty	Cod. SERIE anellino
PC1871000	39	SP130300080HI	1 RSMOT390001	1	AN1B1310SET
PC1871040	39,4	SP130300080HI	1 RSMOT394001	1	AN1B1310SET
PC1871080	39,8	SP130300080HI	1 RSMOT398001	1	AN1B1310SET
PC1871100	40	SP130300080HI	1 RSMOT400001	1	AN1B1310SET
PC1871140	40,4	SP130300080HI	1 RSMOT404001	1	AN1B1310SET

Compressione / Compression: 17,2
Mis. Testa / Head size mm: B-2FV
Lungh. tot. / Tot. Length mm: 33,7

4 VALVOLE / 4 VALVES

Modello/Model	cc	Dal/ From	Al/ To	Suit. to OEM	Tipo Compr. Compr. Type	Rapp. Compress. Compr. Ratio
CITYSTAR 125	125	2010	2014			
GEOPOLIS 125	125	2007	2012			
SATELIS 125	125	2006	2014			

MP Ref:	Nom. Ø mm	Spinotto dim. mm Piston pin dim.	Dett. segmenti: qta x tipo x mat. Rings details: qty x type x mat. RS	Anellino/Circlip
2605	57	15 X 40 X 10	1 C6KBP SF 1,00 1 C2LP F 1,00 1 RAC AC 2,00	15 SB FILO 1.0

Codice KIT PISTONE	Ø mm	Cod. SPINOTTO PIN code	Codice Segmenti Piston rings code	AN.Qta CLIPqty	Cod. SERIE anellino
PC2605000	57	SP150400100HI	1 RSMOT570005	1	AN0B1510SET
PC2605025	57,25	SP150400100HI	1 RSMOT572505	1	AN0B1510SET
PC2605050	57,5	SP150400100HI	1 RSMOT575005	1	AN0B1510SET
PC2605075	57,75	SP150400100HI	1 RSMOT577505	1	AN0B1510SET
PC2605100	58	SP150400100HI	1 RSMOT580005	1	AN0B1510SET

Compressione / Compression: 21
Mis. Testa / Head size mm:
Lungh. tot. / Tot. Length mm: 40,8

PEUGEOT

4 Tempi 4 Strokes

2 VALVOLE/ 2 VALVES

Modello/Model	cc	Dal/ From	Al/ To	Suit. to OEM	Tipo Compr. Compr. Type	Rapp. Compress. Compr. Ratio
ELYSEO 125	125	1998	2004			
ELYSTAR 125	125	2000	2006			
JETFORCE 125	125	2003				

2 VALVOLE

MP Ref:	Nom. Ø mm	Spinotto dim. mm Piston pin dim.	Dett. segmenti: qta x tipo x mat. Rings details: qty x type x mat. RS	Anellino/Circlip
NEW 2618	57	15 X 40 X 10	1 C6KBP SF 1,00 1 C2LP F 1,00 1 RAC AC 2,00	15 SB FILO 1.0

Codice KIT PISTONE	Ø mm	Cod. SPINOTTO PIN code	Codice Segmenti Piston rings code	AN.Qta CLIPqty	Cod. SERIE anellino
PC2618000	57	SP150400100HI	1 RSMOT570005	1	AN0B1510SET
PC2618025	57,25	SP150400100HI	1 RSMOT572505	1	AN0B1510SET
PC2618050	57,5	SP150400100HI	1 RSMOT575005	1	AN0B1510SET
PC2618075	57,75	SP150400100HI	1 RSMOT577505	1	AN0B1510SET
PC2618100	58	SP150400100HI	1 RSMOT580005	1	AN0B1510SET

Compressione Compression	21
Mis. Testa Head size mm	
Lungh. tot. Tot. Length mm	39,75

PIAGGIO

2 Tempi 2 Strokes

Modello/Model	cc	Dal/ From	Al/ To	Suit. to OEM	Tipo Compr. Compr. Type	Rapp. Compress. Compr. Ratio
Vespa XL 50 Catalizzata	50					

MP Ref:	Nom. Ø mm	Spinotto dim. mm Piston pin dim.	Dett. segmenti: qta x tipo x mat. Rings details: qty x type x mat.				Anellino/Circlip
1613	**38**	12 X 31.5 X 8	1	G15H	STD	1,50	12 2B FILO 1.0

Codice KIT PISTONE	Ø mm	Cod. SPINOTTO PIN code	Codice Segmenti Piston rings code	AN.Qta CLIPqty	Cod. SERIE anellino
PC16131	**37,955**	SP120315080HI	1 F0380015016015H0I	1	AN2B1210SET
PC16132	**37,96**	SP120315080HI	1 F0380015016015H0I	1	AN2B1210SET
PC16133	**37,965**	SP120315080HI	1 F0380015016015H0I	1	AN2B1210SET
PC16134	**37,97**	SP120315080HI	1 F0380015016015H0I	1	AN2B1210SET
PC1613000	**38**	SP120315080HI	1 F0380015016015H0I	1	AN2B1210SET
PC1613050	**38,5**	SP120315080HI	1 F0385015016015H0I	1	AN2B1210SET
PC1613100	**39**	SP120315080HI	1 F0390015016515H0I	1	AN2B1210SET

Compressione Compression	24
Mis. Testa Head size mm	B-2,5
Lungh. tot. Tot. Length mm	55,5

PIAGGIO

2 Tempi 2 Strokes

Modello/Model	cc	Dal/ From	Al/ To	Suit. to OEM	Tipo Compr. Compr. Type	Rapp. Compress. Compr. Ratio
Bravo-Sì Boxer Cil. Ridotto	50					

MP Ref:	Nom. Ø mm	Spinotto dim. mm Piston pin dim.	Dett. segmenti: qta x tipo x mat. Rings details: qty x type x mat.				Anellino/Circlip
1102	**38,2**	10 X 31.5 X 6	1	LH	STD	2,00	SEEGER D.10 DIN 472
			1	G15H	STD	1,50	

Compressione Compression	26,54
Mis. Testa Head size mm	B-3,5
Lungh. tot. Tot. Length mm	52

Codice KIT PISTONE	Ø mm	Cod. SPINOTTO PIN code	Codice Segmenti Piston rings code	AN.Qta CLIPqty	Cod. SERIE anellino
PC1102000	**38,2**	SP100315060HI	1 F0382020017531H0I 1 F0382015016015H0I	2	SG10
PC1102020	**38,4**	SP100315060HI	1 F0384020017531H0I 1 F0384015016015H0I	2	SG10
PC1102040	**38,6**	SP100315060HI	1 F0386020017531H0I 1 F0386015016015H0I	2	SG10
PC1102060	**38,8**	SP100315060HI	1 F0388020017531H0I 1 F0388015016015H0I	2	SG10
PC1102080	**39**	SP100315060HI	1 F0390020017531H0I 1 F0390015016515H0I	2	SG10
PC1102100	**39,2**	SP100315060HI	1 F0392020017531H0I 1 F0392015016515H0I	2	SG10
PC1102120	**39,4**	SP100315060HI	1 F0394020017531H0I 1 F0394015016515H0I	2	SG10
PC1102140	**39,6**	SP100315060HI	1 F0396020017531H0I 1 F0396015016515H0I	2	SG10
PC1102160	**39,8**	SP100315060HI	1 F0398020017531H0I 1 F0398015016515H0I	2	SG10
PC1102180	**40**	SP100315060HI	1 F0400020018531H0I 1 F0400015016515H0I	2	SG10
PC1102200	**40,2**	SP100315060HI	1 F0402020018531H0I 1 F0402015016515H0I	2	SG10
PC1102220	**40,4**	SP100315060HI	1 F0404020018531H0I 1 F0404015016515H0I	2	SG10
PC1102230	**40,5**	SP100315060HI	1 F0405020018531H0I 1 F0405015016515H0I	2	SG10
PC1102240	**40,6**	SP100315060HI	1 F0406020018531H0I 1 F0406015016515H0I	2	SG10
PC1102260	**40,8**	SP100315060HI	1 F0408020018531H0I 1 F0408015016515H0I	2	SG10

PIAGGIO

2 Tempi 2 Strokes

Modello/Model	cc	Dal/ From	Al/ To	Suit. to OEM	Tipo Compr. Compr. Type	Rapp. Compress. Compr. Ratio
Sì ecologico - Heron	50					

MP Ref:	Nom. Ø mm	Spinotto dim. mm Piston pin dim.	Dett. segmenti: qta x tipo x mat. Rings details: qty x type x mat.				Anellino/Circlip
1243	38,2	10 X 31.5 X 6	1	LH	STD	2,00	SEEGER D.10 DIN 472
			1	G15H	STD	1,50	

Compressione Compression	26
Mis. Testa Head size mm	B-1,5
Lungh. tot. Tot. Length mm	49,5

Codice KIT PISTONE	Ø mm	Cod. SPINOTTO PIN code	Codice Segmenti Piston rings code	AN.Qta CLIPqty	Cod. SERIE anellino
PC1243000	38,2	SP100315060HI	1 F0382020017531H0I 1 F0382015016015H0I	2	SG10
PC1243020	38,4	SP100315060HI	1 F0384020017531H0I 1 F0384015016015H0I	2	SG10
PC1243040	38,6	SP100315060HI	1 F0386020017531H0I 1 F0386015016015H0I	2	SG10
PC1243060	38,8	SP100315060HI	1 F0388020017531H0I 1 F0388015016015H0I	2	SG10
PC1243080	39	SP100315060HI	1 F0390020017531H0I 1 F0390015016515H0I	2	SG10
PC1243100	39,2	SP100315060HI	1 F0392020017531H0I 1 F0392015016515H0I	2	SG10
PC1243120	39,4	SP100315060HI	1 F0394020017531H0I 1 F0394015016515H0I	2	SG10
PC1243140	39,6	SP100315060HI	1 F0396020017531H0I 1 F0396015016515H0I	2	SG10
PC1243160	39,8	SP100315060HI	1 F0398020017531H0I 1 F0398015016515H0I	2	SG10
PC1243180	40	SP100315060HI	1 F0400020018531H0I 1 F0400015016515H0I	2	SG10
PC1243200	40,2	SP100315060HI	1 F0402020018531H0I 1 F0402015016515H0I	2	SG10

PIAGGIO

2 Tempi 2 Strokes

Modello/Model	cc	Dal/ From	Al/ To	Suit. to OEM	Tipo Compr. Compr. Type	Rapp. Compress. Compr. Ratio
Bravo - Boxer - Ciao (L-RING)	50					

MP Ref:	Nom. Ø mm	Spinotto dim. mm Piston pin dim.	Dett. segmenti: qta x tipo x mat. Rings details: qty x type x mat.					Anellino/Circlip
2679	**38,2**	12 X 31.5 X 8	1	LH	STD	2,00		12 2B FILO 1.0
			1	G15H	STD	1,50		

Compressione Compression	26,5
Mis. Testa Head size mm	B-4
Lungh. tot. Tot. Length mm	52,5

Codice KIT PISTONE	Ø mm	Cod. SPINOTTO PIN code	Codice Segmenti Piston rings code	AN.Qta CLIPqty	Cod. SERIE anellino
PC2679000	**38,2**	SP120315080HI	1 F0382020017531H0I 1 F0382015016015H0I	1	AN2B1210SET
PC2679020	**38,4**	SP120315080HI	1 F0384020017531H0I 1 F0384015016015H0I	1	AN2B1210SET
PC2679040	**38,6**	SP120315080HI	1 F0386020017531H0I 1 F0386015016015H0I	1	AN2B1210SET
PC2679060	**38,8**	SP120315080HI	1 F0388020017531H0I 1 F0388015016015H0I	1	AN2B1210SET
PC2679080	**39**	SP120315080HI	1 F0390020017531H0I 1 F0390015016515H0I	1	AN2B1210SET
PC2679100	**39,2**	SP120315080HI	1 F0392020017531H0I 1 F0392015016515H0I	1	AN2B1210SET
PC2679140	**39,6**	SP120315080HI	1 F0396020017531H0I 1 F0396015016515H0I	1	AN2B1210SET
PC2679160	**39,8**	SP120315080HI	1 F0398020017531H0I 1 F0398015016515H0I	1	AN2B1210SET
PC2679180	**40**	SP120315080HI	1 F0400020018531H0I 1 F0400015016515H0I	1	AN2B1210SET
PC2679200	**40,2**	SP120315080HI	1 F0402020018531H0I 1 F0402015016515H0I	1	AN2B1210SET

PIAGGIO

2 Tempi 2 Strokes

Modello/Model	cc	Dal/ From	Al/ To	Suit. to OEM	Tipo Compr. Compr. Type	Rapp. Compress. Compr. Ratio
Vespa 50 cc.	50					

MP Ref:	Nom. Ø mm	Spinotto dim. mm Piston pin dim.	Dett. segmenti: qta x tipo x mat. Rings details: qty x type x mat.				Anellino/Circlip
0539	38,4	12 X 31.5 X 8	2	G15H	STD	2,00	12 2B FILO 1.0

Codice KIT PISTONE	Ø mm	Cod. SPINOTTO PIN code	Codice Segmenti Piston rings code	AN.Qta CLIPqty	Cod. SERIE anellino
PC0539000	38,4	SP120315080HI	2 F0384020016015H0I	1	AN2B1210SET
PC0539040	38,8	SP120315080HI	2 F0388020016015H0I	1	AN2B1210SET
PC0539080	39,2	SP120315080HI	2 F0392020016515H0I	1	AN2B1210SET
PC0539100	39,4	SP120315080HI	2 F0394020016515H0I	1	AN2B1210SET
PC0539140	39,8	SP120315080HI	2 F0398020016515H0I	1	AN2B1210SET
PC0539180	40,2	SP120315080HI	2 F0402020016515H0I	1	AN2B1210SET
PC0539200	40,4	SP120315080HI	2 F0404020016515H0I	1	AN2B1210SET
PC0539240	40,8	SP120315080HI	2 F0408020016515H0I	1	AN2B1210SET
PC0539280	41,2	SP120315080HI	2 F0412020017015H0I	1	AN2B1210SET

Compressione Compression	26
Mis. Testa Head size mm	B-4
Lungh. tot. Tot. Length mm	52

Modello/Model	cc	Dal/ From	Al/ To	Suit. to OEM	Tipo Compr. Compr. Type	Rapp. Compress. Compr. Ratio
Ciao	50					

MP Ref:	Nom. Ø mm	Spinotto dim. mm Piston pin dim.	Dett. segmenti: qta x tipo x mat. Rings details: qty x type x mat.				Anellino/Circlip
0679	38,4	12 X 31.5 X 8	2	G15H	STD	2,00	12 2B FILO 1.0

Codice KIT PISTONE	Ø mm	Cod. SPINOTTO PIN code	Codice Segmenti Piston rings code	AN.Qta CLIPqty	Cod. SERIE anellino
PC0679000	38,2	SP120315080HI	2 F0382020016015H0I	1	AN2B1210SET
PC0679020	38,4	SP120315080HI	2 F0384020016015H0I	1	AN2B1210SET
PC0679040	38,6	SP120315080HI	2 F0386020016015H0I	1	AN2B1210SET
PC0679060	38,8	SP120315080HI	2 F0388020016015H0I	1	AN2B1210SET
PC0679080	39	SP120315080HI	2 F0390020016515H0I	1	AN2B1210SET
PC0679100	39,2	SP120315080HI	2 F0392020016515H0I	1	AN2B1210SET
PC0679120	39,4	SP120315080HI	2 F0394020016515H0I	1	AN2B1210SET
PC0679140	39,6	SP120315080HI	2 F0396020016515H0I	1	AN2B1210SET
PC0679160	39,8	SP120315080HI	2 F0398020016515H0I	1	AN2B1210SET
PC0679180	40	SP120315080HI	2 F0400020016515H0I	1	AN2B1210SET
PC0679200	40,2	SP120315080HI	2 F0402020016515H0I	1	AN2B1210SET

Compressione Compression	26
Mis. Testa Head size mm	B-4
Lungh. tot. Tot. Length mm	52

PIAGGIO

2 Tempi 2 Strokes

Modello/Model	cc	Dal/ From	Al/ To	Suit. to OEM	Tipo Compr. Compr. Type	Rapp. Compress. Compr. Ratio
Vespino 50/PK - Ape TM P50	50					

MP Ref:	Nom. Ø mm	Spinotto dim. mm Piston pin dim.	Dett. segmenti: qta x tipo x mat. Rings details: qty x type x mat.				Anellino/Circlip
1154	38,4	12 X 31.5 X 8	2	G15H	STD	2,00	12 2B FILO 1.0

Codice KIT PISTONE	Ø mm	Cod. SPINOTTO PIN code	Codice Segmenti Piston rings code	AN.Qta CLIPqty	Cod. SERIE anellino
PC1154000	38,4	SP120315080HI	2 F0384020016015H0I	1	AN2B1210SET
PC1154020	38,6	SP120315080HI	2 F0386020016015H0I	1	AN2B1210SET
PC1154040	38,8	SP120315080HI	2 F0388020016015H0I	1	AN2B1210SET
PC1154060	39	SP120315080HI	2 F0390020016515H0I	1	AN2B1210SET
PC1154080	39,2	SP120315080HI	2 F0392020016515H0I	1	AN2B1210SET
PC1154100	39,4	SP120315080HI	2 F0394020016515H0I	1	AN2B1210SET
PC1154110	39,5	SP120315080HI	2 F0395020016515H0I	1	AN2B1210SET
PC1154120	39,6	SP120315080HI	2 F0396020016515H0I	1	AN2B1210SET
PC1154140	39,8	SP120315080HI	2 F0398020016515H0I	1	AN2B1210SET
PC1154160	40	SP120315080HI	2 F0400020016515H0I	1	AN2B1210SET
PC1154180	40,2	SP120315080HI	2 F0402020016515H0I	1	AN2B1210SET
PC1154200	40,4	SP120315080HI	2 F0404020016515H0I	1	AN2B1210SET

Compressione Compression	26
Mis. Testa Head size mm	B-4
Lungh. tot. Tot. Length mm	52

Modello/Model	cc	Dal/ From	Al/ To	Suit. to OEM	Tipo Compr. Compr. Type	Rapp. Compress. Compr. Ratio
Vespa 50 PK (ring not chromed)	50					

MP Ref:	Nom. Ø mm	Spinotto dim. mm Piston pin dim.	Dett. segmenti: qta x tipo x mat. Rings details: qty x type x mat.				Anellino/Circlip
1157	38,4	12 X 31.5 X 8	2	LH	STD	2,00	SEEGER D.12 DIN 472

Codice KIT PISTONE	Ø mm	Cod. SPINOTTO PIN code	Codice Segmenti Piston rings code	AN.Qta CLIPqty	Cod. SERIE anellino
PC1157A	38,35	SP120315080HI	2 F0384020017531H0I	2	SG12
PC1157B	38,36	SP120315080HI	2 F0384020017531H0I	2	SG12
PC1157C	38,37	SP120315080HI	2 F0384020017531H0I	2	SG12
PC1157D	38,38	SP120315080HI	2 F0384020017531H0I	2	SG12
PC1157E	38,39	SP120315080HI	2 F0384020017531H0I	2	SG12
PC1157F	38,4	SP120315080HI	2 F0384020017531H0I	2	SG12

Compressione Compression	26,5
Mis. Testa Head size mm	B-3,5
Lungh. tot. Tot. Length mm	52

PIAGGIO

2 Tempi 2 Strokes

Segmenti NON CROMATI/ rings NOT CHROMED

Modello/Model	cc	Dal/ From	Al/ To	Suit. to OEM	Tipo Compr. Compr. Type	Rapp. Compress. Compr. Ratio
Energy - NRG (ring not chromed)	50					
Free (ring not chromed)	50	1992	1998			
NTT (ring not chromed)	50	1995	1998			
Quarz (ring not chromed)	50	1992	1997			
Sfera (ring not chromed)	50	1991	1998			
Vespa ET2 (ring not chromed)	50	1998	2004			
Zip (ring not chromed)	50					

MP Ref:	Nom. Ø mm	Spinotto dim. mm Piston pin dim.	Dett. segmenti: qta x tipo x mat. Rings details: qty x type x mat.				Anellino/Circlip
1306	**40**	12 X 33 X 8	2	G15H	STD	1,50	12 2B FILO 1.0

Codice KIT PISTONE	Ø mm	Cod. SPINOTTO PIN code	Codice Segmenti Piston rings code	AN.Qta CLIPqty	Cod. SERIE anellino
PC1306000	**40**	SP120330080HI	2 F0400015016515H0I	1	AN2B1210SET
PC1306020	**40,2**	SP120330080HI	2 F0402015016515H0I	1	AN2B1210SET
PC1306040	**40,4**	SP120330080HI	2 F0404015016515H0I	1	AN2B1210SET
PC1306060	**40,6**	SP120330080HI	2 F0406015016515H0I	1	AN2B1210SET
PC1306080	**40,8**	SP120330080HI	2 F0408015016515H0I	1	AN2B1210SET
PC1306100	**41**	SP120330080HI	2 F0410015017015H0I	1	AN2B1210SET
PC1306120	**41,2**	SP120330080HI	2 F0412015017015H0I	1	AN2B1210SET
PC1306140	**41,4**	SP120330080HI	2 F0414015017015H0I	1	AN2B1210SET
PC1306160	**41,6**	SP120330080HI	2 F0416015017015H0I	1	AN2B1210SET
PC1306180	**41,8**	SP120330080HI	2 F0418015017015H0I	1	AN2B1210SET
PC1306200	**42**	SP120330080HI	2 F0420015017515H0I	1	AN2B1210SET
PC1306250	**42,5**	SP120330080HI	2 F0425015017515H0I	1	AN2B1210SET
PC1306300	**43**	SP120330080HI	2 F0430015018015H0I	1	AN2B1210SET

Compressione Compression	26
Mis. Testa Head size mm	B-2
Lungh. tot. Tot. Length mm	54

PIAGGIO

2 Tempi 2 Strokes

Segmenti CROMATI/ CHROMED rings

Modello/Model	cc	Dal/ From	Al/ To	Suit. to OEM	Tipo Compr. Compr. Type	Rapp. Compress. Compr. Ratio
Energy - NRG	50					
Free	50	1992	1998			
NTT	50	1995	1998			
Quarz	50	1992	1997			
Sfera	50	1991	1998			
Vespa ET2	50	1998	2004			
Zip	50					

MP Ref:	Nom. Ø mm	Spinotto dim. mm Piston pin dim.	Dett. segmenti: qta x tipo x mat. Rings details: qty x type x mat.				Anellino/Circlip
2306	**40**	12 X 33 X 8	2	G15K	STD	1,50	12 2B FILO 1.0

Codice KIT PISTONE	Ø mm	Cod. SPINOTTO PIN code	Codice Segmenti Piston rings code	AN.Qta CLIPqty	Cod. SERIE anellino
PC2306000	**40**	SP120330080HI	2 F0400015016515K0I	1	AN2B1210SET
PC2306020	**40,2**	SP120330080HI	2 F0402015016515K0I	1	AN2B1210SET
PC2306040	**40,4**	SP120330080HI	2 F0404015016515K0I	1	AN2B1210SET
PC2306060	**40,6**	SP120330080HI	2 F0406015016515K0I	1	AN2B1210SET
PC2306080	**40,8**	SP120330080HI	2 F0408015016515K0I	1	AN2B1210SET
PC2306100	**41**	SP120330080HI	2 F0410015017015K0I	1	AN2B1210SET
PC2306120	**41,2**	SP120330080HI	2 F0412015017015K0I	1	AN2B1210SET
PC2306140	**41,4**	SP120330080HI	2 F0414015017015K0I	1	AN2B1210SET
PC2306160	**41,6**	SP120330080HI	2 F0416015017015K0I	1	AN2B1210SET
PC2306180	**41,8**	SP120330080HI	2 F0418015017515K0I	1	AN2B1210SET
PC2306200	**42**	SP120330080HI	2 F0420015017515K0I	1	AN2B1210SET

Compressione Compression	26
Mis. Testa Head size mm	B-2
Lungh. tot. Tot. Length mm	54

Modello/Model	cc	Dal/ From	Al/ To	Suit. to OEM	Tipo Compr. Compr. Type	Rapp. Compress. Compr. Ratio
Sfera - Typhoon 80						

MP Ref:	Nom. Ø mm	Spinotto dim. mm Piston pin dim.	Dett. segmenti: qta x tipo x mat. Rings details: qty x type x mat.				Anellino/Circlip
1471	**46,5**	12 X 38 X 8	2	G15KP	SF	1,50	12 2B FILO 1.0

Codice KIT PISTONE	Ø mm	Cod. SPINOTTO PIN code	Codice Segmenti Piston rings code	AN.Qta CLIPqty	Cod. SERIE anellino
PC1471A	**46,44**	SP120380080HI	2 S0465015019015KPI	1	AN2B1210SET
PC1471B	**46,45**	SP120380080HI	2 S0465015019015KPI	1	AN2B1210SET
PC1471C	**46,46**	SP120380080HI	2 S0465015019015KPI	1	AN2B1210SET
PC1471D	**46,47**	SP120380080HI	2 S0465015019015KPI	1	AN2B1210SET
PC1471E	**46,48**	SP120380080HI	2 S0465015019015KPI	1	AN2B1210SET
PC1471F	**46,49**	SP120380080HI	2 S0465015019015KPI	1	AN2B1210SET
PC1471G	**46,5**	SP120380080HI	2 S0465015019015KPI	1	AN2B1210SET
PC1471H	**46,51**	SP120380080HI	2 S0465015019015KPI	1	AN2B1210SET

Compressione Compression	23,2
Mis. Testa Head size mm	B-2,2
Lungh. tot. Tot. Length mm	52,4

PIAGGIO

2 Tempi 2 Strokes

Modello/Model	cc	Dal/ From	Al/ To	Suit. to OEM	Tipo Compr. Compr. Type	Rapp. Compress. Compr. Ratio
Vespa P125X	125					

MP Ref:	Nom. Ø mm	Spinotto dim. mm Piston pin dim.	Dett. segmenti: qta x tipo x mat. Rings details: qty x type x mat.				Anellino/Circlip
0960	**52,5**	15 X 44 X 10	2	G15HP	STD	2,50	SEEGER D.15 DIN 472

Codice KIT PISTONE	Ø mm	Cod. SPINOTTO PIN code	Codice Segmenti Piston rings code	AN.Qta CLIPqty	Cod. SERIE anellino
PC0960000	**52,5**	SP150440100HI	2 F0525025021515HPI	2	SG15
PC0960020	**52,7**	SP150440100HI	2 F0527025021515HPI	2	SG15
PC0960040	**52,9**	SP150440100HI	2 F0529025021515HPI	2	SG15
PC0960060	**53,1**	SP150440100HI	2 F0531025022015HPI	2	SG15
PC0960080	**53,3**	SP150440100HI	2 F0533025022015HPI	2	SG15
PC0960100	**53,5**	SP150440100HI	2 F0535025022015HPI	2	SG15
PC0960120	**53,7**	SP150440100HI	2 F0537025022015HPI	2	SG15
PC0960140	**53,9**	SP150440100HI	2 F0539025022015HPI	2	SG15
PC0960160	**54,1**	SP150440100HI	2 F0541025022515HPI	2	SG15
PC0960180	**54,3**	SP150440100HI	2 F0543025022515HPI	2	SG15
PC0960200	**54,5**	SP150440100HI	2 F0545025022515HPI	2	SG15
PC0960250	**55**	SP150440100HI	2 F0550025023015HPI	2	SG15

Compressione Compression	35
Mis. Testa Head size mm	B-6
Lungh. tot. Tot. Length mm	70

PIAGGIO

2 Tempi 2 Strokes

Modello/Model	cc	Dal/ From	Al/ To	Suit. to OEM	Tipo Compr. Compr. Type	Rapp. Compress. Compr. Ratio
Vespa P125 K (seg. L)	125					

MP Ref:	Nom. Ø mm	Spinotto dim. mm Piston pin dim.	Dett. segmenti: qta x tipo x mat. Rings details: qty x type x mat.				Anellino/Circlip
1164	**52,5**	15 X 44 X 10	1	LHP	STD	2,50	SEEGER D.15 DIN 472
			1	G15HP	STD	2,50	

Compressione Compression	35
Mis. Testa Head size mm	B-5
Lungh. tot. Tot. Length mm	70

Codice KIT PISTONE	Ø mm	Cod. SPINOTTO PIN code	Codice Segmenti Piston rings code	AN.Qta CLIPqty	Cod. SERIE anellino
PC1164000	**52,5**	SP150440100HI	1 F0525025021515HPI 1 F0525025021531HP2878I	2	SG15
PC1164020	**52,7**	SP150440100HI	1 F0527025021515HPI 1 F0527025021531HP2878I	2	SG15
PC1164040	**52,9**	SP150440100HI	1 F0529025021531HP2878I 1 F0529025021515HPI	2	SG15
PC1164060	**53,1**	SP150440100HI	1 F0531025022015HPI 1 F0531025022031HP2878I	2	SG15
PC1164080	**53,3**	SP150440100HI	1 F0533025022015HPI 1 F0533025022031HP2878I	2	SG15
PC1164100	**53,5**	SP150440100HI	1 F0535025022015HPI 1 F0535025022031HP2878I	2	SG15
PC1164120	**53,7**	SP150440100HI	1 F0537025022015HPI 1 F0537025022031HP2878I	2	SG15
PC1164140	**53,9**	SP150440100HI	1 F0539025022015HPI 1 F0539025022031HP2878I	2	SG15
PC1164160	**54,1**	SP150440100HI	1 F0541025022515HPI 1 F0541025022531HP2878I	2	SG15
PC1164180	**54,3**	SP150440100HI	1 F0543025022515HPI 1 F0543025022531HP2878I	2	SG15
PC1164200	**54,5**	SP150440100HI	1 F0545025022515HPI 1 F0545025022531HP2878I	2	SG15

PIAGGIO

2 Tempi 2 Strokes

Modello/Model	cc	Dal/ From	Al/ To	Suit. to OEM	Tipo Compr. Compr. Type	Rapp. Compress. Compr. Ratio
Vespa ET3 - Primavera - PKX 125cc	125					

MP Ref:	Nom. Ø mm	Spinotto dim. mm Piston pin dim.	Dett. segmenti: qta x tipo x mat. Rings details: qty x type x mat.				Anellino/Circlip
0973	55	15 X 47 X 10	2	G15HP	STD	2,50	SEEGER D.15 DIN 472
			2	G15H	STD	2,50	

Codice KIT PISTONE	Ø mm	Cod. SPINOTTO PIN code	Codice Segmenti Piston rings code	AN.Qta CLIPqty	Cod. SERIE anellino
PC0973000	55	SP150470100HI	2 F0550025023015HPI	2	SG15
PC0973040	55,4	SP150470100HI	2 F0554025023015HPI	2	SG15
PC0973080	55,8	SP150470100HI	2 F0558025023015HPI	2	SG15
PC0973120	56,2	SP150470100HI	2 F0562025023515HPI	2	SG15
PC0973140	56,4	SP150470100HI	2 F0564025023515HPI	2	SG15
PC0973160	56,6	SP150470100HI	2 F0566025023515HPI	2	SG15
PC0973180	56,8	SP150470100HI	2 F0568025023515H0I	2	SG15

Compressione Compression	36,5
Mis. Testa Head size mm	B-6
Lungh. tot. Tot. Length mm	71

Modello/Model	cc	Dal/ From	Al/ To	Suit. to OEM	Tipo Compr. Compr. Type	Rapp. Compress. Compr. Ratio
Vespa 125 XL/PKS	125					

MP Ref:	Nom. Ø mm	Spinotto dim. mm Piston pin dim.	Dett. segmenti: qta x tipo x mat. Rings details: qty x type x mat.				Anellino/Circlip
1120	55	15 X 47 X 10	1	LHP	STD	2,50	SEEGER D.15 DIN 472
			1	G15HP	STD	2,50	
			1	G15H	STD	2,50	

Codice KIT PISTONE	Ø mm	Cod. SPINOTTO PIN code	Codice Segmenti Piston rings code	AN.Qta CLIPqty	Cod. SERIE anellino
PC1120000	55	SP150470100HI	1 F0550025023031HP2879I 1 F0550025023015HPI	2	SG15
PC1120040	55,4	SP150470100HI	1 F0554025023031HP2879I 1 F0554025023015HPI	2	SG15
PC1120080	55,8	SP150470100HI	1 F0558025023031HP2879I 1 F0558025023015HPI	2	SG15
PC1120120	56,2	SP150470100HI	1 F0562025023531HP2879I 1 F0562025023515HPI	2	SG15
PC1120140	56,4	SP150470100HI	1 F0564025023531HP2879I 1 F0564025023515HPI	2	SG15
PC1120160	56,6	SP150470100HI	1 F0566025023531HP2879I 1 F0566025023515HPI	2	SG15
PC1120180	56,8	SP150470100HI	1 F0568025023531HP2879I 1 F0568025023515H0I	2	SG15

Compressione Compression	36,5
Mis. Testa Head size mm	B-5,5
Lungh. tot. Tot. Length mm	71

PIAGGIO

2 Tempi 2 Strokes

Modello/Model	cc	Dal/ From	Al/ To	Suit. to OEM	Tipo Compr. Compr. Type	Rapp. Compress. Compr. Ratio
Skipper	125					

MP Ref:	Nom. Ø mm	Spinotto dim. mm Piston pin dim.	Dett. segmenti: qta x tipo x mat. Rings details: qty x type x mat.				Anellino/Circlip
1408	**55**	16 X 46 X 11	2	G30KB	SF	1,20	16 SB FILO 1.2

Codice KIT PISTONE	Ø mm	Cod. SPINOTTO PIN code	Codice Segmenti Piston rings code	AN.Qta CLIPqty	Cod. SERIE anellino
PC1408A	**54,95**	SP160460110HI	2 S0550012023030KB2291I	1	AN0B1612SET
PC1408B	**54,955**	SP160460110HI	2 S0550012023030KB2291I	1	AN0B1612SET
PC1408C	**54,96**	SP160460110HI	2 S0550012023030KB2291I	1	AN0B1612SET
PC1408D	**54,965**	SP160460110HI	2 S0550012023030KB2291I	1	AN0B1612SET
PC1408E	**54,97**	SP160460110HI	2 S0550012023030KB2291I	1	AN0B1612SET
PC1408F	**54,975**	SP160460110HI	2 S0550012023030KB2291I	1	AN0B1612SET
PC1408000	**55**	SP160460110HI	2 S0550012023030KB2291I	1	AN0B1612SET
PC1408040	**55,4**	SP160460110HI	2 S0554012023030KB2291I	1	AN0B1612SET
PC1408060	**55,6**	SP160460110HI	2 S0556012023030KB2291I	1	AN0B1612SET
PC1408080	**55,8**	SP160460110HI	2 S0558012023030KB2291I	1	AN0B1612SET
PC1408100	**56**	SP160460110HI	2 S0560012023530KB2291I	1	AN0B1612SET
PC1408150	**56,5**	SP160460110HI	2 S0565012023530KB2291I	1	AN0B1612SET

Compressione Compression	30
Mis. Testa Head size mm	B-3,5
Lungh. tot. Tot. Length mm	63,5

Modello/Model	cc	Dal/ From	Al/ To	Suit. to OEM	Tipo Compr. Compr. Type	Rapp. Compress. Compr. Ratio
Vespa 150 Sprint Veloce 3L	150					

MP Ref:	Nom. Ø mm	Spinotto dim. mm Piston pin dim.	Dett. segmenti: qta x tipo x mat. Rings details: qty x type x mat.				Anellino/Circlip
0830	**57**	15 X 48.5 X 10	2	G15HP	STD	2,50	SEEGER D.15 DIN 472
			2	G15H	STD	2,50	

Codice KIT PISTONE	Ø mm	Cod. SPINOTTO PIN code	Codice Segmenti Piston rings code	AN.Qta CLIPqty	Cod. SERIE anellino
PC0830000	**57**	SP150485100Y4I	2 F0570025024015HPI	2	SG15
PC0830020	**57,2**	SP150485100Y4I	2 F0572025024015H0I	2	SG15
PC0830040	**57,4**	SP150485100Y4I	2 F0574025024015H0I	2	SG15
PC0830060	**57,6**	SP150485100Y4I	2 F0576025024015H0I	2	SG15

Compressione Compression	35
Mis. Testa Head size mm	B-7
Lungh. tot. Tot. Length mm	72

PIAGGIO

2 Tempi 2 Strokes

Modello/Model	cc	Dal/ From	Al/ To	Suit. to OEM	Tipo Compr. Compr. Type	Rapp. Compress. Compr. Ratio
Vespa P150X - P150S	150					

MP Ref:	Nom. Ø mm	Spinotto dim. mm Piston pin dim.	Dett. segmenti: qta x tipo x mat. Rings details: qty x type x mat.				Anellino/Circlip
1003	57,8	15 X 48.5 X 10	2	G15HP	STD	2,50	SEEGER D.15 DIN 472
			2	G15H	STD	2,50	

Compressione / Compression: 35
Mis. Testa / Head size mm: B-7
Lungh. tot. / Tot. Length mm: 72

Codice KIT PISTONE	Ø mm	Cod. SPINOTTO PIN code	Codice Segmenti Piston rings code	AN.Qta CLIPqty	Cod. SERIE anellino
PC1003000	57,8	SP150485100Y4I	2 F0578025024015HPI	2	SG15
PC1003020	58	SP150485100Y4I	2 F0580025024015HPI	2	SG15
PC1003040	58,2	SP150485100Y4I	2 F0582025024015HPI	2	SG15
PC1003060	58,4	SP150485100Y4I	2 F0584025024015HPI	2	SG15
PC1003080	58,6	SP150485100Y4I	2 F0586025024015HPI	2	SG15
PC1003100	58,8	SP150485100Y4I	2 F0588025024015HPI	2	SG15
PC1003120	59	SP150485100Y4I	2 F0590025024515H0I	2	SG15
PC1003140	59,2	SP150485100Y4I	2 F0592025024515H0I	2	SG15
PC1003160	59,4	SP150485100Y4I	2 F0594025024515H0I	2	SG15
PC1003180	59,6	SP150485100Y4I	2 F0596025024515H0I	2	SG15
PC1003200	59,8	SP150485100Y4I	2 F0598025024515H0I	2	SG15
PC1003220	60	SP150485100Y4I	2 F0600025025015H0I	2	SG15

Modello/Model	cc	Dal/ From	Al/ To	Suit. to OEM	Tipo Compr. Compr. Type	Rapp. Compress. Compr. Ratio
Skipper air cooled (cyl. Nikasil)	150					

MP Ref:	Nom. Ø mm	Spinotto dim. mm Piston pin dim.	Dett. segmenti: qta x tipo x mat. Rings details: qty x type x mat.				Anellino/Circlip
1470	60,6	16 X 50 X 11	2	G30K	STD	1,50	16 SB FILO 1.2

Compressione / Compression: 30
Mis. Testa / Head size mm: B-4,1
Lungh. tot. / Tot. Length mm: 64,1

Codice KIT PISTONE	Ø mm	Cod. SPINOTTO PIN code	Codice Segmenti Piston rings code	AN.Qta CLIPqty	Cod. SERIE anellino
PC1470A	60,56	SP160500110HI	2 F0606015025030K0I	1	AN0B1612SET
PC1470B	60,57	SP160500110HI	2 F0606015025030K0I	1	AN0B1612SET
PC1470C	60,58	SP160500110HI	2 F0606015025030K0I	1	AN0B1612SET
PC1470D	60,59	SP160500110HI	2 F0606015025030K0I	1	AN0B1612SET
PC1470E	60,6	SP160500110HI	2 F0606015025030K0I	1	AN0B1612SET

PIAGGIO

2 Tempi 2 Strokes

Modello/Model	cc	Dal/ From	Al/ To	Suit. to OEM	Tipo Compr. Compr. Type	Rapp. Compress. Compr. Ratio
Hexagon 150	150					

MP Ref:	Nom. Ø mm	Spinotto dim. mm Piston pin dim.	Dett. segmenti: qta x tipo x mat. Rings details: qty x type x mat.				Anellino/Circlip
1488	60,6	16 X 50 X 11	2	G30HP	SF	1,50	16 SB FILO 1.2

Codice KIT PISTONE	Ø mm	Cod. SPINOTTO PIN code	Codice Segmenti Piston rings code	AN.Qta CLIPqty	Cod. SERIE anellino
PC1488000	60,6	SP160500110HI	2 S0606015025030HPI	1	AN0B1612SET
PC1488020	60,8	SP160500110HI	2 S0608015025030HPI	1	AN0B1612SET
PC1488040	61	SP160500110HI	2 S0610015025530HPI	1	AN0B1612SET
PC1488060	61,2	SP160500110HI	2 S0612015025530HPI	1	AN0B1612SET
PC1488080	61,4	SP160500110HI	2 S0614015025530HPI	1	AN0B1612SET
PC1488100	61,6	SP160500110HI	2 S0616015025530HPI	1	AN0B1612SET
PC1488120	61,8	SP160500110HI	2 S0618015025530HPI	1	AN0B1612SET

Compressione Compression	30
Mis. Testa Head size mm	B-4,2
Lungh. tot. Tot. Length mm	64,2

Modello/Model	cc	Dal/ From	Al/ To	Suit. to OEM	Tipo Compr. Compr. Type	Rapp. Compress. Compr. Ratio
Ape MP500/550	180					

MP Ref:	Nom. Ø mm	Spinotto dim. mm Piston pin dim.	Dett. segmenti: qta x tipo x mat. Rings details: qty x type x mat.				Anellino/Circlip
0720	63	16 X 54 X 11	2	G15H	STD	2,50	SEEGER D.16 DIN 472

Codice KIT PISTONE	Ø mm	Cod. SPINOTTO PIN code	Codice Segmenti Piston rings code	AN.Qta CLIPqty	Cod. SERIE anellino
PC0720000	63	SP160540110Y4I	2 F0630025026515H0I	2	SG16
PC0720040	63,4	SP160540110Y4I	2 F0634025026515H0I	2	SG16
PC0720060	63,6	SP160540110Y4I	2 F0636025026515H0I	2	SG16
PC0720080	63,8	SP160540110Y4I	2 F0638025026515H0I	2	SG16
PC0720100	64	SP160540110Y4I	2 F0640025026515H0I	2	SG16
PC0720120	64,2	SP160540110Y4I	2 F0642025026515H0I	2	SG16
PC0720140	64,4	SP160540110Y4I	2 F0644025026515H0I	2	SG16
PC0720160	64,6	SP160540110Y4I	2 F0646025026515H0I	2	SG16
PC0720180	64,8	SP160540110Y4I	2 F0648025026515H0I	2	SG16
PC0720200	65	SP160540110Y4I	2 F0650025027015H0I	2	SG16
PC0720220	65,2	SP160540110Y4I	2 F0652025027015H0I	2	SG16
PC0720240	65,4	SP160540110Y4I	2 F0654025027015H0I	2	SG16
PC0720260	65,6	SP160540110Y4I	2 F0656025027015H0I	2	SG16

Compressione Compression	43
Mis. Testa Head size mm	B-5,5
Lungh. tot. Tot. Length mm	70,5

PIAGGIO

2 Tempi 2 Strokes

Modello/Model	cc	Dal/ From	Al/ To	Suit. to OEM	Tipo Compr. Compr. Type	Rapp. Compress. Compr. Ratio
Vespa PX 200cc.	200					

MP Ref:	Nom. Ø mm	Spinotto dim. mm Piston pin dim.	Dett. segmenti: qta x tipo x mat. Rings details: qty x type x mat.				Anellino/Circlip
1007	66,5	16 X 59 X 11	2	G15HP	STD	2,50	SEEGER D.16 DIN 472

Compressione Compression	42,5
Mis. Testa Head size mm	B-5,5
Lungh. tot. Tot. Length mm	81

Codice KIT PISTONE	Ø mm	Cod. SPINOTTO PIN code	Codice Segmenti Piston rings code	AN.Qta CLIPqty	Cod. SERIE anellino
PC1007000	66,5	SP160590110HI	2 F0665025027515HPI	2	SG16
PC1007020	66,7	SP160590110HI	2 F0667025027515HPI	2	SG16
PC1007040	66,9	SP160590110HI	2 F0669025027515HPI	2	SG16
PC1007060	67,1	SP160590110HI	2 F0671025028015HPI	2	SG16
PC1007080	67,3	SP160590110HI	2 F0673025028015HPI	2	SG16
PC1007100	67,5	SP160590110HI	2 F0675025028015HPI	2	SG16
PC1007120	67,7	SP160590110HI	2 F0677025028015HPI	2	SG16
PC1007140	67,9	SP160590110HI	2 F0679025028015HPI	2	SG16
PC1007160	68,1	SP160590110HI	2 F0681025028515HPI	2	SG16
PC1007180	68,3	SP160590110HI	2 F0683025028515HPI	2	SG16
PC1007200	68,5	SP160590110HI	2 F0685025028515HPI	2	SG16
PC1007220	68,7	SP160590110HI	2 F0687025028515HPI	2	SG16

PIAGGIO

2 Tempi 2 Strokes

Modello/Model	cc	Dal/ From	Al/ To	Suit. to OEM	Tipo Compr. Compr. Type	Rapp. Compress. Compr. Ratio
Ape Car	250					

MP Ref:	Nom. Ø mm	Spinotto dim. mm Piston pin dim.	Dett. segmenti: qta x tipo x mat. Rings details: qty x type x mat.				Anellino/Circlip
0895	68	18 X 59 X 12	2	G15HP	STD	2,50	SEEGER D.18 DIN 472

Codice KIT PISTONE	Ø mm	Cod. SPINOTTO PIN code	Codice Segmenti Piston rings code	AN.Qta CLIPqty	Cod. SERIE anellino
PC0895000	68	SP180590120HI	2 F0680025028515HPI	2	SG18
PC0895020	68,2	SP180590120HI	2 F0682025028515HPI	2	SG18
PC0895040	68,4	SP180590120HI	2 F0684025028515HPI	2	SG18
PC0895060	68,6	SP180590120HI	2 F0686025028515HPI	2	SG18
PC0895080	68,8	SP180590120HI	2 F0688025028515HPI	2	SG18
PC0895100	69	SP180590120HI	2 F0690025029015HPI	2	SG18
PC0895120	69,2	SP180590120HI	2 F0692025029015HPI	2	SG18
PC0895140	69,4	SP180590120HI	2 F0694025029015HPI	2	SG18
PC0895160	69,6	SP180590120HI	2 F0696025029015HPI	2	SG18
PC0895180	69,8	SP180590120HI	2 F0698025029015HPI	2	SG18
PC0895200	70	SP180590120HI	2 F0700025029015HPI	2	SG18
PC0895220	70,2	SP180590120HI	2 F0702025029015HPI	2	SG18
PC0895240	70,4	SP180590120HI	2 F0704025029015HPI	2	SG18
PC0895260	70,6	SP180590120HI	2 F0706025029015HPI	2	SG18
PC0895280	70,8	SP180590120HI	2 F0708025029015HPI	2	SG18

Compressione Compression	42,5
Mis. Testa Head size mm	B-6
Lungh. tot. Tot. Length mm	80

Modello/Model	cc	Dal/ From	Al/ To	Suit. to OEM	Tipo Compr. Compr. Type	Rapp. Compress. Compr. Ratio
Ape Car vers. originale						

MP Ref:	Nom. Ø mm	Spinotto dim. mm Piston pin dim.	Dett. segmenti: qta x tipo x mat. Rings details: qty x type x mat.	Anellino/Circlip
2335	68	18 X 59 X 12		SEEGER D.18 DIN 472

Codice KIT PISTONE	Ø mm	Cod. SPINOTTO PIN code	Codice Segmenti Piston rings code	AN.Qta CLIPqty	Cod. SERIE anellino
PC2335000	68	SP180590120HI	1 SS2335000I	2	SG18
PC2335040	68,4	SP180590120HI	1 SS2335040I	2	SG18
PC2335060	68,6	SP180590120HI	1 SS2335060I	2	SG18
PC2335080	68,8	SP180590120HI	1 SS2335080I	2	SG18
PC2335100	69	SP180590120HI	1 SS2335100I	2	SG18
PC2335120	69,2	SP180590120HI	1 SS2335120I	2	SG18
PC2335140	69,4	SP180590120HI	1 SS2335140I	2	SG18
PC2335160	69,6	SP180590120HI	1 SS2335160I	2	SG18
PC2335180	69,8	SP180590120HI	1 SS2335180I	2	SG18
PC2335200	70	SP180590120HI	1 SS2335200I	2	SG18

Compressione Compression	42,5
Mis. Testa Head size mm	B-5,6
Lungh. tot. Tot. Length mm	79,6

PIAGGIO

2 Tempi 2 Strokes

Modello/Model	cc	Dal/ From	Al/ To	Suit. to OEM	Tipo Compr. Compr. Type	Rapp. Compress. Compr. Ratio
Ape Car (spin. 16mm)	250					

MP Ref:	Nom. Ø mm	Spinotto dim. mm Piston pin dim.	Dett. segmenti: qta x tipo x mat. Rings details: qty x type x mat.				Anellino/Circlip
2895	68	16 X 59 X 11	2	G15HP	STD	2,50	SEEGER D.16 DIN 472

Compressione / Compression: 42,5

Mis. Testa / Head size mm: B-6

Lungh. tot. / Tot. Length mm: 80

Codice KIT PISTONE	Ø mm	Cod. SPINOTTO PIN code	Codice Segmenti Piston rings code	AN.Qta CLIPqty	Cod. SERIE anellino
PC2895000	68	SP160590110HI	2 F0680025028515HPI	2	SG16
PC2895040	68,4	SP160590110HI	2 F0684025028515HPI	2	SG16
PC2895080	68,8	SP160590110HI	2 F0688025028515HPI	2	SG16
PC2895100	69	SP160590110HI	2 F0690025029015HPI	2	SG16
PC2895140	69,4	SP160590110HI	2 F0694025029015HPI	2	SG16
PC2895160	69,6	SP160590110HI	2 F0696025029015HPI	2	SG16
PC2895180	69,8	SP160590110HI	2 F0698025029015HPI	2	SG16
PC2895200	70	SP160590110HI	2 F0700025029015HPI	2	SG16
PC2895240	70,4	SP160590110HI	2 F0704025029015HPI	2	SG16

4 Tempi 4 Strokes

Modello/Model	cc	Dal/ From	Al/ To	Suit. to OEM	Tipo Compr. Compr. Type	Rapp. Compress. Compr. Ratio
Liberty	50	2004	2013			
Zip	50	2000	2013			

MP Ref:	Nom. Ø mm	Spinotto dim. mm Piston pin dim.	Dett. segmenti: qta x tipo x mat. Rings details: qty x type x mat. RS				Anellino/Circlip
1828	39	13 X 30 X 8	1	C1KBP	SF	1,00	13 1B FILO 1.0
			1	C2LP	SF	1,00	
			1	R7P	SF	2,00	

Compressione / Compression: 18

Mis. Testa / Head size mm:

Lungh. tot. / Tot. Length mm: 35

Codice KIT PISTONE	Ø mm	Cod. SPINOTTO PIN code	Codice Segmenti Piston rings code	AN.Qta CLIPqty	Cod. SERIE anellino
PC1828000	39	SP130300080HI	1 RSMOT390001	1	AN1B1310SET
PC1828040	39,4	SP130300080HI	1 RSMOT394001	1	AN1B1310SET
PC1828080	39,8	SP130300080HI	1 RSMOT398001	1	AN1B1310SET
PC1828100	40	SP130300080HI	1 RSMOT400001	1	AN1B1310SET
PC1828120	40,2	SP130300080HI	1 RSMOT402001	1	AN1B1310SET
PC1828140	40,4	SP130300080HI	1 RSMOT404001	1	AN1B1310SET

PIAGGIO

4 Tempi 4 Strokes

Modello/Model	cc	Dal/ From	Al/ To	Suit. to OEM	Tipo Compr. Compr. Type	Rapp. Compress. Compr. Ratio
Liberty 50- 4 Valvole	50					
Vespa 50- 4 Valvole	50					

MP Ref: **2305**

Nom. Ø mm: **39**

Spinotto dim. mm / Piston pin dim.: 13 X 30 X 8

Dett. segmenti: qta x tipo x mat. / Rings details: qty x type x mat.

RS

1	C1KBP	SF	1,00
1	C2LP	SF	1,00
1	R7P	SF	2,00

Anellino/Circlip: 13 SB FILO 1.0

Codice KIT PISTONE	Ø mm	Cod. SPINOTTO PIN code	Codice Segmenti Piston rings code	AN.Qta CLIPqty	Cod. SERIE anellino
PC2305000	**39**	SP130300080HI	1 RSMOT390001	1	AN0B1310SET
PC2305040	**39,4**	SP130300080HI	1 RSMOT394001	1	AN0B1310SET
PC2305080	**39,8**	SP130300080HI	1 RSMOT398001	1	AN0B1310SET

Compressione / Compression	18,5
Mis. Testa / Head size mm	
Lungh. tot. / Tot. Length mm	38

Modello/Model	cc	Dal/ From	Al/ To	Suit. to OEM	Tipo Compr. Compr. Type	Rapp. Compress. Compr. Ratio
Fly	100	2006	2009			
Zip	100	2002	2008			

MP Ref: **2146**

Nom. Ø mm: **50**

Spinotto dim. mm / Piston pin dim.: 13 X 30 X 8

Dett. segmenti: qta x tipo x mat. / Rings details: qty x type x mat.

RS

1	C6KBP	SF	1,00
1	C2LP	F	1,00
1	R7P	SF	2,00

Anellino/Circlip: 13 SB FILO 1.0

Codice KIT PISTONE	Ø mm	Cod. SPINOTTO PIN code	Codice Segmenti Piston rings code	AN.Qta CLIPqty	Cod. SERIE anellino
PC2146040	**50,4**	SP130300080HI	1 RSMOT504001	1	AN0B1310SET
PC2146080	**50,8**	SP130300080HI	1 RSMOT508001	1	AN0B1310SET

Compressione / Compression	17,5
Mis. Testa / Head size mm	P
Lungh. tot. / Tot. Length mm	34

PIAGGIO

4 Tempi 4 Strokes

Modello/Model	cc	Dal/ From	Al/ To	Suit. to OEM	Tipo Compr. Compr. Type	Rapp. Compress. Compr. Ratio
Vespa ET4	125	2002	2006			

MP Ref:	Nom. Ø mm	Spinotto dim. mm Piston pin dim.	Dett. segmenti: qta x tipo x mat. Rings details: qty x type x mat. RS	Anellino/Circlip
1548	**57**	14 X 42 X 9	1 C2LP F 1,00 1 S20LP F 1,00 1 R5P STD 2,50	14 1B FILO 1.2

Codice KIT PISTONE	Ø mm	Cod. SPINOTTO PIN code	Codice Segmenti Piston rings code	AN.Qta CLIPqty	Cod. SERIE anellino
PC1548000	**57**	SP140420090HI	1 RSMOT570001	1	AN1B1412SET
PC1548025	**57,25**	SP140420090HI	1 RSMOT572501	1	AN1B1412SET
PC1548050	**57,5**	SP140420090HI	1 RSMOT575001	1	AN1B1412SET
PC1548080	**57,8**	SP140420090HI	1 RSMOT578001	1	AN1B1412SET
PC1548100	**58**	SP140420090HI	1 RSMOT580001	1	AN1B1412SET

Compressione Compression	19,7
Mis. Testa Head size mm	
Lungh. tot. Tot. Length mm	42,7

SEGM. RASCH. GHISA/OIL RING IN CAST IRON

Modello/Model	cc	Dal/ From	Al/ To	Suit. to OEM	Tipo Compr. Compr. Type	Rapp. Compress. Compr. Ratio
Beverly	125	2008	2011			
Carnaby	125	2007	2011			
Motori Leader (4 valvole)	125	2008	2011			
Vespa GTS	125	2008	2012			
X7	125					

MP Ref:	Nom. Ø mm	Spinotto dim. mm Piston pin dim.	Dett. segmenti: qta x tipo x mat. Rings details: qty x type x mat. RS	Anellino/Circlip
1769	**57**	15 X 44 X 10	1 S20LP F 1,00 1 C2LP F 1,00 1 S20LP F 1,00 1 C2LP F 1,00 1 R5P STD 2,50	15 SB FILO 1.0

Codice KIT PISTONE	Ø mm	Cod. SPINOTTO PIN code	Codice Segmenti Piston rings code	AN.Qta CLIPqty	Cod. SERIE anellino
PC1769000	**57**	SP150440100HI	1 RSMOT570001	1	AN0B1510SET
PC1769040	**57,4**	SP150440100HI	1 RSMOT574001	1	AN0B1510SET
PC1769080	**57,8**	SP150440100HI	1 RSMOT578001	1	AN0B1510SET

Compressione Compression	23,6
Mis. Testa Head size mm	P+4 FV
Lungh. tot. Tot. Length mm	47,5

PIAGGIO

4 Tempi 4 Strokes

SEGM. RASCH. GHISA/OIL RING IN CAST IRON

Modello/Model	cc	Dal/ From	Al/ To	Suit. to OEM	Tipo Compr. Compr. Type	Rapp. Compress. Compr. Ratio
Liberty (4 valvole)	125					
X9	125					

MP Ref: **1923**

Nom. Ø mm: **57**

Spinotto dim. mm / Piston pin dim.: 16 X 44 X 11

Dett. segmenti: qta x tipo x mat. / Rings details: qty x type x mat.

RS

1	C2LP	F	1,00
1	S20LP	F	1,00
1	R5P	STD	2,50

Anellino/Circlip: 16 SB FILO 1.2

Codice KIT PISTONE	Ø mm	Cod. SPINOTTO PIN code	Codice Segmenti Piston rings code	AN.Qta CLIPqty	Cod. SERIE anellino
PC1923000	**57**	SP160440110HI	1 RSMOT570001	1	AN0B1612SET
PC1923050	**57,5**	SP160440110HI	1 RSMOT575001	1	AN0B1612SET
PC1923100	**58**	SP160440110HI	1 RSMOT580001	1	AN0B1612SET

Compressione / Compression	24,3
Mis. Testa / Head size mm	P+4 FV
Lungh. tot. / Tot. Length mm	47,5

SEGM. RASCH. ACCIAIO/ OIL RING IN STEEL

Modello/Model	cc	Dal/ From	Al/ To	Suit. to OEM	Tipo Compr. Compr. Type	Rapp. Compress. Compr. Ratio
Vespa ET4	125	2002	2006			

MP Ref: **2468**

Nom. Ø mm: **57**

Spinotto dim. mm / Piston pin dim.: 14 X 42 X 9

Dett. segmenti: qta x tipo x mat. / Rings details: qty x type x mat.

RS

1	C6KBP	SF	1,00
1	C2LP	F	1,00
1	RAC	AC	2,00

Anellino/Circlip: 14 1B FILO 1.2

Codice KIT PISTONE	Ø mm	Cod. SPINOTTO PIN code	Codice Segmenti Piston rings code	AN.Qta CLIPqty	Cod. SERIE anellino
PC2468000	**57**	SP140420090HI	1 RSMOT570005	1	AN1B1412SET
PC2468050	**57,5**	SP140420090HI	1 RSMOT575005	1	AN1B1412SET
PC2468100	**58**	SP140420090HI	1 RSMOT580005	1	AN1B1412SET

Compressione / Compression	19,7
Mis. Testa / Head size mm	p
Lungh. tot. / Tot. Length mm	42,7

PIAGGIO

4 Tempi 4 Strokes

SEGM. RASCH. ACCIAIO /OIL RING IN STEEL

Modello/Model	cc	Dal/ From	Al/ To	Suit. to OEM	Tipo Compr. Compr. Type	Rapp. Compress. Compr. Ratio
Beverly	125	2008	2011			
Carnaby	125	2007	2011			
Motori Leader (4 valvole)	125	2008	2011			
Vespa GTS	125	2008	2012			
X7	125	2008				

MP Ref:	Nom. Ø mm	Spinotto dim. mm Piston pin dim.	Dett. segmenti: qta x tipo x mat. Rings details: qty x type x mat. RS				Anellino/Circlip
2469	**57**	15 X 44 X 10	1	C6KBP	SF	1,00	15 SB FILO 1.0
			1	C2LP	F	1,00	
			1	RAC	AC	2,00	

Codice KIT PISTONE	Ø mm	Cod. SPINOTTO PIN code	Codice Segmenti Piston rings code	AN.Qta CLIPqty	Cod. SERIE anellino
PC2469000	**57**	SP150440100HI	1 RSMOT570005	1	AN0B1510SET
PC2469050	**57,5**	SP150440100HI	1 RSMOT575005	1	AN0B1510SET
PC2469100	**58**	SP150440100HI	1 RSMOT580005	1	AN0B1510SET

Compressione Compression	23,6
Mis. Testa Head size mm	P+4 FV
Lungh. tot. Tot. Length mm	47,5

Modello/Model	cc	Dal/ From	Al/ To	Suit. to OEM	Tipo Compr. Compr. Type	Rapp. Compress. Compr. Ratio
Beverly 200 (cast iron cyl.)	200	2002	2003			
Beverly 250 (cast iron cyl.)	250	2004	2011			
Carnaby 200 (cast iron cyl.)	200	2007	2011			
Carnaby 250 (cast iron cyl.)	250	2008	2011			
GTS 250 (cast iron cyl.)	250					
X9 (cast iron cyl.)	200	2000	2006			

MP Ref:	Nom. Ø mm	Spinotto dim. mm Piston pin dim.	Dett. segmenti: qta x tipo x mat. Rings details: qty x type x mat. RS				Anellino/Circlip
2049	**72**	15 X 44 X 7	1	C6KBP	SF	1,00	15 SB FILO 1.0
			1	S20LP	F	1,00	
			1	R5P	F	2,50	

Codice KIT PISTONE	Ø mm	Cod. SPINOTTO PIN code	Codice Segmenti Piston rings code	AN.Qta CLIPqty	Cod. SERIE anellino
PC2049000	**72**	SP150440070HI	1 RSMOT720002	1	AN0B1510SET
PC2049025	**72,25**	SP150440070HI	1 RSMOT722502	1	AN0B1510SET
PC2049050	**72,5**	SP150440070HI	1 RSMOT725002	1	AN0B1510SET
PC2049075	**72,75**	SP150440070HI	1 RSMOT727502	1	AN0B1510SET

Compressione Compression	23,6
Mis. Testa Head size mm	P
Lungh. tot. Tot. Length mm	38,6

PIAGGIO

4 Tempi 4 Strokes

Modello/Model	cc	Dal/ From	Al/ To	Suit. to OEM	Tipo Compr. Compr. Type	Rapp. Compress. Compr. Ratio
Beverly 200 (aluminum cyl.)	200	2002	2003			
Beverly 250 (aluminum cyl.)	250	2004	2011			
Carnaby 200 (aluminum cyl.)	200	2007	2011			
Carnaby 250 (aluminum cyl.)	250	2008	2011			
GTS 250 (aluminium cyl.)	250					
X9 (aluminum cyl.)	200	2000	2006			

MP Ref:	Nom. Ø mm	Spinotto dim. mm Piston pin dim.	Dett. segmenti: qta x tipo x mat. Rings details: qty x type x mat.	Anellino/Circlip
2050	**72**	15 X 44 X 7	**RS** 1 C6KBP SF 1,00 1 S20LP F 1,00 1 R5P F 2,50	15 SB FILO 1.0

Codice KIT PISTONE	Ø mm	Cod. SPINOTTO PIN code	Codice Segmenti Piston rings code	AN.Qta CLIPqty	Cod. SERIE anellino
PC2050A	**71,96**	SP150440070HI	1 RSMOT720002	1	AN0B1510SET
PC2050B	**71,97**	SP150440070HI	1 RSMOT720002	1	AN0B1510SET
PC2050C	**71,98**	SP150440070HI	1 RSMOT720002	1	AN0B1510SET
PC2050D	**71,99**	SP150440070HI	1 RSMOT720002	1	AN0B1510SET

Compressione Compression	23,6
Mis. Testa Head size mm	P
Lungh. tot. Tot. Length mm	38,6

Modello/Model	cc	Dal/ From	Al/ To	Suit. to OEM	Tipo Compr. Compr. Type	Rapp. Compress. Compr. Ratio
Beverly, Carnaby, MP3	300					
Vespa GTS-GTD	300					

MP Ref:	Nom. Ø mm	Spinotto dim. mm Piston pin dim.	Dett. segmenti: qta x tipo x mat. Rings details: qty x type x mat.	Anellino/Circlip
2424	**75**	16 X 45 X 9.5 BIC	**NS** 1 C6NB AC 1,00 1 C2LP F 1,20 1 RAN AC 2,00 **WS** 1 C6NB AC 1,00 1 C2LP F 1,20 1 RAN AC 2,00	16 SB FILO 1.0

FORGIATO / FORGED

NUOVE MAGGIORAZIONI / NEW OVER SIZES: Ø 75,5 - Ø 76 mm

Codice KIT PISTONE	Ø mm	Cod. SPINOTTO PIN code	Codice Segmenti Piston rings code	AN.Qta CLIPqty	Cod. SERIE anellino
PC2424000	**75**	SP160450095KBI	1 NSMOT750002	1	AN0B1610SET
PC2424050	**75,5**	SP160450095KBI	1 WSMOT755005I	1	AN0B1610SET
PC2424100	**76**	SP160450095KBI	1 WSMOT760005I	1	AN0B1610SET

Compressione Compression	23,6
Mis. Testa Head size mm	P
Lungh. tot. Tot. Length mm	41,6

POLINI

2 Tempi 2 Strokes

Modello/Model	cc	Dal/ From	Al/ To	Suit. to OEM	Tipo Compr. Compr. Type	Rapp. Compress. Compr. Ratio
Minimoto	40					

MP Ref:	Nom. Ø mm	Spinotto dim. mm Piston pin dim.	Dett. segmenti: qta x tipo x mat. Rings details: qty x type x mat.					Anellino/Circlip
1920	36	10 X 29 X 6	1	G30KB	SF	1,00		10 SB FILO 0.8

Codice KIT PISTONE	Ø mm	Cod. SPINOTTO PIN code	Codice Segmenti Piston rings code	AN.Qta CLIPqty	Cod. SERIE anellino
PC19203575	35,75	SP100290060HI	1 S0358010015030KB2639I	1	AN0B1008SET
PC19203576	35,76	SP100290060HI	1 S0358010015030KB2639I	1	AN0B1008SET
PC19203577	35,77	SP100290060HI	1 S0358010015030KB2639I	1	AN0B1008SET
PC19203578	35,78	SP100290060HI	1 S0358010015030KB2639I	1	AN0B1008SET
PC19203579	35,79	SP100290060HI	1 S0358010015030KB2639I	1	AN0B1008SET
PC19203580	35,8	SP100290060HI	1 S0358010015030KB2639I	1	AN0B1008SET
PC19203581	35,81	SP100290060HI	1 S0358010015030KB2639I	1	AN0B1008SET
PC19203582	35,82	SP100290060HI	1 S0358010015030KB2639I	1	AN0B1008SET
PC19203583	35,83	SP100290060HI	1 S0358010015030KB2639I	1	AN0B1008SET
PC19203584	35,84	SP100290060HI	1 S0358010015030KB2639I	1	AN0B1008SET
PC19203585	35,85	SP100290060HI	1 S0358010015030KB2639I	1	AN0B1008SET
PC19203586	35,86	SP100290060HI	1 S0359010015030KB2016I	1	AN0B1008SET
PC19203587	35,87	SP100290060HI	1 S0359010015030KB2016I	1	AN0B1008SET
PC19203588	35,88	SP100290060HI	1 S0359010015030KB2016I	1	AN0B1008SET
PC19203589	35,89	SP100290060HI	1 S0359010015030KB2016I	1	AN0B1008SET
PC19203590	35,9	SP100290060HI	1 S0359010015030KB2016I	1	AN0B1008SET
PC19203591	35,91	SP100290060HI	1 S0359010015030KB2016I	1	AN0B1008SET
PC19203592	35,92	SP100290060HI	1 S0359010015030KB2016I	1	AN0B1008SET
PC19203593	35,93	SP100290060HI	1 S0359010015030KB2016I	1	AN0B1008SET
PC19203594	35,94	SP100290060HI	1 S0359010015030KB2016I	1	AN0B1008SET
PC19203595	35,95	SP100290060HI	1 S0359010015030KB2016I	1	AN0B1008SET
PC19203596	35,96	SP100290060HI	1 S0360010015030KB2016I	1	AN0B1008SET
PC19203597	35,97	SP100290060HI	1 S0360010015030KB2016I	1	AN0B1008SET
PC19203598	35,98	SP100290060HI	1 S0360010015030KB2016I	1	AN0B1008SET
PC19203600	36	SP100290060HI	1 S0360010015030KB2016I	1	AN0B1008SET
PC19203602	36,02	SP100290060HI	1 S0360010015030KB2016I	1	AN0B1008SET

Compressione Compression	20
Mis. Testa Head size mm	B-1,5
Lungh. tot. Tot. Length mm	43,5

POLINI

2 Tempi 2 Strokes

Modello/Model	cc	Dal/ From	Al/ To	Suit. to OEM	Tipo Compr. Compr. Type	Rapp. Compress. Compr. Ratio
Trasf. Piaggio Ciao/Si- foro spinotto 10	0					

MP Ref:	Nom. Ø mm	Spinotto dim. mm Piston pin dim.	Dett. segmenti: qta x tipo x mat. Rings details: qty x type x mat.				Anellino/Circlip
1223	**43**	10 X 34 X 6	2	G15HP	STD	1,50	10 2B FILO 1.0

Codice KIT PISTONE	Ø mm	Cod. SPINOTTO PIN code	Codice Segmenti Piston rings code	AN.Qta CLIPqty	Cod. SERIE anellino
PC1223000	**43**	SP100340060HI	2 F0430015018015HPI	1	AN2B1010SET
PC1223020	**43,4**	SP100340060HI	2 F0434015018015HPI	1	AN2B1010SET
PC1223040	**43,8**	SP100340060HI	2 F0438015018015HPI	1	AN2B1010SET

Compressione Compression	26,5
Mis. Testa Head size mm	B - 2,5
Lungh. tot. Tot. Length mm	50,5

Modello/Model	cc	Dal/ From	Al/ To	Suit. to OEM	Tipo Compr. Compr. Type	Rapp. Compress. Compr. Ratio
Trasf. Piaggio CIAO/SI - foro spinotto 12	0					

MP Ref:	Nom. Ø mm	Spinotto dim. mm Piston pin dim.	Dett. segmenti: qta x tipo x mat. Rings details: qty x type x mat.				Anellino/Circlip
2552	**43**	12 X 35 X 8	2	G15HP	STD	1,50	12 2B FILO 1.0

Codice KIT PISTONE	Ø mm	Cod. SPINOTTO PIN code	Codice Segmenti Piston rings code	AN.Qta CLIPqty	Cod. SERIE anellino
PC2552000	**43**	SP120350080HI	2 F0430015018015HPI	1	AN2B1210SET
PC2552040	**43,4**	SP120350080HI	2 F0434015018015HPI	1	AN2B1210SET
PC2552080	**43,8**	SP120350080HI	2 F0438015018015HPI	1	AN2B1210SET

Compressione Compression	26,5
Mis. Testa Head size mm	B - 2,5
Lungh. tot. Tot. Length mm	50,5

POLINI

2 Tempi 2 Strokes

Modello/Model	cc	Dal/ From	Al/ To	Suit. to OEM	Tipo Compr. Compr. Type	Rapp. Compress. Compr. Ratio
Tr. Honda Camino						

MP Ref:	Nom. Ø mm	Spinotto dim. mm Piston pin dim.	Dett. segmenti: qta x tipo x mat. Rings details: qty x type x mat.				Anellino/Circlip
1200	**46**	10 X 36 X 6	2	G15HP	STD	1,50	10 SB FILO 1
			2	G15H	STD	1,50	

Codice KIT PISTONE	Ø mm	Cod. SPINOTTO PIN code	Codice Segmenti Piston rings code	AN.Qta CLIPqty	Cod. SERIE anellino
PC1200000	**46**	SP100360060HI	2 F0460015019015H0I	1	AN0B1010SET
PC1200020	**46,2**	SP100360060HI	2 F0462015019015H0I	1	AN0B1010SET
PC1200040	**46,4**	SP100360060HI	2 F0464015019015H0I	1	AN0B1010SET
PC1200050	**46,5**	SP100360060HI	2 F0465015019015H0I	1	AN0B1010SET
PC1200060	**46,6**	SP100360060HI	2 F0466015019015H0I	1	AN0B1010SET
PC1200080	**46,8**	SP100360060HI	2 F0468015019015H0I	1	AN0B1010SET
PC1200100	**47**	SP100360060HI	2 F0470015018515HP2861I	1	AN0B1010SET
PC1200120	**47,2**	SP100360060HI	2 F0472015019515H0I	1	AN0B1010SET
PC1200140	**47,4**	SP100360060HI	2 F0474015018515HP2861I	1	AN0B1010SET
PC1200150	**47,5**	SP100360060HI	2 F0475015019515H0I	1	AN0B1010SET
PC1200160	**47,6**	SP100360060HI	2 F0476015019515H0I	1	AN0B1010SET
PC1200180	**47,8**	SP100360060HI	2 F0478015018515HP2861I	1	AN0B1010SET
PC1200200	**48**	SP100360060HI	2 F0480015020015H0I	1	AN0B1010SET

Compressione Compression	24,5
Mis. Testa Head size mm	B-2
Lungh. tot. Tot. Length mm	49

Modello/Model	cc	Dal/ From	Al/ To	Suit. to OEM	Tipo Compr. Compr. Type	Rapp. Compress. Compr. Ratio
Tr. Piaggio Vespa 90 cc.	90					

MP Ref:	Nom. Ø mm	Spinotto dim. mm Piston pin dim.	Dett. segmenti: qta x tipo x mat. Rings details: qty x type x mat.				Anellino/Circlip
1247	**47**	12 X 40 X 7	2	G15HP	STD	1,50	12 2B FILO 1.0

Codice KIT PISTONE	Ø mm	Cod. SPINOTTO PIN code	Codice Segmenti Piston rings code	AN.Qta CLIPqty	Cod. SERIE anellino
PC1247000	**47**	SP120400070KI	2 F0470015018515HP2861I	1	AN2B1210SET
PC1247020	**47,2**	SP120400070KI	2 F0472015019515HPI	1	AN2B1210SET
PC1247040	**47,4**	SP120400070KI	2 F0474015018515HP2861I	1	AN2B1210SET
PC1247060	**47,6**	SP120400070KI	2 F0476015019515HPI	1	AN2B1210SET
PC1247080	**47,8**	SP120400070KI	2 F0478015018515HP2861I	1	AN2B1210SET
PC1247100	**48**	SP120400070KI	2 F0480015020015HPI	1	AN2B1210SET
PC1247120	**48,2**	SP120400070KI	2 F0482015020015HPI	1	AN2B1210SET
PC1247140	**48,4**	SP120400070KI	2 F0484015020015HPI	1	AN2B1210SET
PC1247160	**48,6**	SP120400070KI	2 F0486015020015HPI	1	AN2B1210SET
PC1247180	**48,8**	SP120400070KI	2 F0488015020015HPI	1	AN2B1210SET

Compressione Compression	26,2
Mis. Testa Head size mm	B-3,8
Lungh. tot. Tot. Length mm	52

POLINI

2 Tempi 2 Strokes

Modello/Model	cc	Dal/ From	Al/ To	Suit. to OEM	Tipo Compr. Compr. Type	Rapp. Compress. Compr. Ratio
Tr. Derby Vamos 74cc.; Suzuki Tr. Address - Sepia - ZZ - AJ - Ru	74					

MP Ref:	Nom. Ø mm	Spinotto dim. mm Piston pin dim.	Dett. segmenti: qta x tipo x mat. Rings details: qty x type x mat.				Anellino/Circlip
1380	47	10 X 36 X 6	2	G30HP	STD	1,50	10 2B FILO 1.0

Codice KIT PISTONE	Ø mm	Cod. SPINOTTO PIN code	Codice Segmenti Piston rings code	AN.Qta CLIPqty	Cod. SERIE anellino
PC1380000	47	SP100360060HI	2 F0470015019530HPI	1	AN2B1010SET
PC1380020	47,2	SP100360060HI	2 F0472015019530HPI	1	AN2B1010SET
PC1380040	47,4	SP100360060HI	2 F0474015019530HPI	1	AN2B1010SET
PC1380060	47,6	SP100360060HI	2 F0476015019530HPI	1	AN2B1010SET
PC1380080	47,8	SP100360060HI	2 F0478015019530HPI	1	AN2B1010SET
PC1380100	48	SP100360060HI	2 F0480015020030HPI	1	AN2B1010SET

Compressione Compression	20,2
Mis. Testa Head size mm	B-2,5
Lungh. tot. Tot. Length mm	45

Modello/Model	cc	Dal/ From	Al/ To	Suit. to OEM	Tipo Compr. Compr. Type	Rapp. Compress. Compr. Ratio
Tr. Scooter Aprilia - MBK - Yamaha; spin. Ø 10	75					

MP Ref:	Nom. Ø mm	Spinotto dim. mm Piston pin dim.	Dett. segmenti: qta x tipo x mat. Rings details: qty x type x mat.				Anellino/Circlip
1415	47	10 X 36 X 6	2	G30HP	SF	1,20	10 2B FILO 1.0
			1	G30HP	SF	1,20	

Codice KIT PISTONE	Ø mm	Cod. SPINOTTO PIN code	Codice Segmenti Piston rings code	AN.Qta CLIPqty	Cod. SERIE anellino
PC1415000	47	SP100360060HI	2 S0470012020030HP2290I	1	AN2B1010SET
PC1415020	47,2	SP100360060HI	2 S0472012020030HP2290I	1	AN2B1010SET
PC1415040	47,4	SP100360060HI	1 S0474012020030HP2290I	1	AN2B1010SET
PC1415060	47,6	SP100360060HI	2 S0476012020030HP2290I	1	AN2B1010SET
PC1415080	47,8	SP100360060HI	2 S0478012020030HP2290I	1	AN2B1010SET
PC1415100	48	SP100360060HI	2 S0480012020030HP2290I	1	AN2B1010SET
PC1415120	48,2	SP100360060HI	2 S0482012020030HP2290I	1	AN2B1010SET

Compressione Compression	24,5
Mis. Testa Head size mm	B-2,5
Lungh. tot. Tot. Length mm	50,5

POLINI

2 Tempi 2 Strokes

Modello/Model	cc	Dal/ From	Al/ To	Suit. to OEM	Tipo Compr. Compr. Type	Rapp. Compress. Compr. Ratio
Tr. Scooter Honda - Kymco - Piaggio; spin. Ø 12	75					

MP Ref:	Nom. Ø mm	Spinotto dim. mm Piston pin dim.	Dett. segmenti: qta x tipo x mat. Rings details: qty x type x mat.				Anellino/Circlip
1416	47	12 X 36 X 8	1	G30KB	SF	1,20	12 2B FILO 1.0
			1	G30HP	SF	1,20	

Codice KIT PISTONE	Ø mm	Cod. SPINOTTO PIN code	Codice Segmenti Piston rings code	AN.Qta CLIPqty	Cod. SERIE anellino
PC1416000	47	SP120360080HI	1 S0470012019530KB2671I 1 S0470012020030HP2290I	1	AN2B1210SET
PC1416020	47,2	SP120360080HI	1 S0472012019530KB2671I 1 S0472012020030HP2290I	1	AN2B1210SET
PC1416040	47,4	SP120360080HI	1 S0474012019530KB2671I 1 S0474012020030HP2290I	1	AN2B1210SET
PC1416060	47,6	SP120360080HI	1 S0476012020030HP2290I 1 S0476012019530KB2671I	1	AN2B1210SET
PC1416080	47,8	SP120360080HI	1 S0478012020030HP2290I 1 S0478012020030KB2671I	1	AN2B1210SET
PC1416100	48	SP120360080HI	1 S0480012020030KB2671I 1 S0480012020030HP2290I	1	AN2B1210SET
PC1416120	48,2	SP120360080HI	1 S0482012020030KB2671I 1 S0482012020030HP2290I	1	AN2B1210SET
PC1416140	48,4	SP120360080HI	1 S0484012020030KB2671I 1 S0484012020030HP2290I	1	AN2B1210SET

Compressione Compression	24,5
Mis. Testa Head size mm	B-2
Lungh. tot. Tot. Length mm	50,5

Modello/Model	cc	Dal/ From	Al/ To	Suit. to OEM	Tipo Compr. Compr. Type	Rapp. Compress. Compr. Ratio
Tr. Morini G30; Gilera Bullit; Minarelli AM	74					

MP Ref:	Nom. Ø mm	Spinotto dim. mm Piston pin dim.	Dett. segmenti: qta x tipo x mat. Rings details: qty x type x mat.				Anellino/Circlip
1490	47	12 X 40 X 7	2	G30KB	SF	1,00	12 2B FILO 1.0

Codice KIT PISTONE	Ø mm	Cod. SPINOTTO PIN code	Codice Segmenti Piston rings code	AN.Qta CLIPqty	Cod. SERIE anellino
PC1490A	46,95	SP120400070KI	2 S0470010019530KB2471I	1	AN2B1210SET
PC1490B	46,96	SP120400070KI	2 S0470010019530KB2471I	1	AN2B1210SET
PC1490C	46,97	SP120400070KI	2 S0470010019530KB2471I	1	AN2B1210SET
PC1490D	46,98	SP120400070KI	2 S0470010019530KB2471I	1	AN2B1210SET
PC1490E	46,99	SP120400070KI	2 S0470010019530KB2471I	1	AN2B1210SET

Compressione Compression	24,5
Mis. Testa Head size mm	B-2
Lungh. tot. Tot. Length mm	48,5

POLINI

2 Tempi 2 Strokes

Modello/Model	cc	Dal/ From	Al/ To	Suit. to OEM	Tipo Compr. Compr. Type	Rapp. Compress. Compr. Ratio
Tr. Yamaha / Minarelli 75	75					

MP Ref:	Nom. Ø mm	Spinotto dim. mm Piston pin dim.	Dett. segmenti: qta x tipo x mat. Rings details: qty x type x mat.				Anellino/Circlip
1765	47,6	10 X 38 X 6	1	G30KB	SF	1,00	10 2B FILO 1.0

Codice KIT PISTONE	Ø mm	Cod. SPINOTTO PIN code	Codice Segmenti Piston rings code	AN.Qta CLIPqty	Cod. SERIE anellino
PC1765A	47,55	SP100380060HI	1 S0476010019530KB2545I	1	AN2B1010SET
PC1765B	47,56	SP100380060HI	1 S0476010019530KB2545I	1	AN2B1010SET
PC1765C	47,57	SP100380060HI	1 S0476010019530KB2545I	1	AN2B1010SET
PC1765D	47,58	SP100380060HI	1 S0476010019530KB2545I	1	AN2B1010SET
PC1765E	47,59	SP100380060HI	1 S0476010019530KB2545I	1	AN2B1010SET

Compressione Compression	25
Mis. Testa Head size mm	B-2
Lungh. tot. Tot. Length mm	49,5

FERMO SEGM. LATERALE / SHIFTED RING STOPPER

Modello/Model	cc	Dal/ From	Al/ To	Suit. to OEM	Tipo Compr. Compr. Type	Rapp. Compress. Compr. Ratio
Tr. Piaggio - Gilera 75	75					

MP Ref:	Nom. Ø mm	Spinotto dim. mm Piston pin dim.	Dett. segmenti: qta x tipo x mat. Rings details: qty x type x mat.				Anellino/Circlip
1766	47,6	12 X 37 X 8	1	G30KB	SF	1,00	12 2B FILO 1.0

Codice KIT PISTONE	Ø mm	Cod. SPINOTTO PIN code	Codice Segmenti Piston rings code	AN.Qta CLIPqty	Cod. SERIE anellino
PC1766A	47,55	SP120370080HI	1 S0476010019530KB2545I	1	AN2B1210SET
PC1766B	47,56	SP120370080HI	1 S0476010019530KB2545I	1	AN2B1210SET
PC1766C	47,57	SP120370080HI	1 S0476010019530KB2545I	1	AN2B1210SET
PC1766D	47,58	SP120370080HI	1 S0476010019530KB2545I	1	AN2B1210SET
PC1766E	47,59	SP120370080HI	1 S0476010019530KB2545I	1	AN2B1210SET

Compressione Compression	25
Mis. Testa Head size mm	B-3
Lungh. tot. Tot. Length mm	50,5

Modello/Model	cc	Dal/ From	Al/ To	Suit. to OEM	Tipo Compr. Compr. Type	Rapp. Compress. Compr. Ratio
Tr. Scooters Piaggio - Tipo racing (ring 0,8 mm)	75					

MP Ref:	Nom. Ø mm	Spinotto dim. mm Piston pin dim.	Dett. segmenti: qta x tipo x mat. Rings details: qty x type x mat.				Anellino/Circlip
2185	47,6	12 X 38 X 8	1	G30KB	AC	0,80	12 SB FILO 1.0

Codice KIT PISTONE	Ø mm	Cod. SPINOTTO PIN code	Codice Segmenti Piston rings code	AN.Qta CLIPqty	Cod. SERIE anellino
PC2185A	47,55	SP120380080KI	1 N0476008018530KBI	1	AN0B1210SET
PC2185B	47,56	SP120380080KI	1 N0476008018530KBI	1	AN0B1210SET
PC2185C	47,57	SP120380080KI	1 N0476008018530KBI	1	AN0B1210SET
PC2185D	47,58	SP120380080KI	1 N0476008018530KBI	1	AN0B1210SET

Compressione Compression	25
Mis. Testa Head size mm	B-2
Lungh. tot. Tot. Length mm	49,5

POLINI

2 Tempi 2 Strokes

Modello/Model	cc	Dal/ From	Al/ To	Suit. to OEM	Tipo Compr. Compr. Type	Rapp. Compress. Compr. Ratio
Tr. Piaggio Vespa 99,7 cc.	100					

MP Ref:	Nom. Ø mm	Spinotto dim. mm Piston pin dim.	Dett. segmenti: qta x tipo x mat. Rings details: qty x type x mat.				Anellino/Circlip
1037	55	12 X 40 X 7	2	G30HP	STD	1,50	12 2B FILO 1.0

Codice KIT PISTONE	Ø mm	Cod. SPINOTTO PIN code	Codice Segmenti Piston rings code	AN.Qta CLIPqty	Cod. SERIE anellino
PC1037000	55	SP120400070KI	2 F0550015022030HP2850I	1	AN2B1210SET
PC1037040	55,4	SP120400070KI	2 F0554015022030HP2850I	1	AN2B1210SET
PC1037080	55,8	SP120400070KI	2 F0558015022030HP2850I	1	AN2B1210SET
PC1037120	56,2	SP120400070KI	2 F0562015023530HPI	1	AN2B1210SET
PC1037140	56,4	SP120400070KI	2 F0564015023530HPI	1	AN2B1210SET
PC1037150	56,5	SP120400070KI	2 F0565015023530HPI	1	AN2B1210SET
PC1037160	56,6	SP120400070KI	2 F0566015023530HPI	1	AN2B1210SET
PC1037180	56,8	SP120400070KI	2 F0568015023530HPI	1	AN2B1210SET
PC1037200	57	SP120400070KI	2 F0570015024030HP2875I	1	AN2B1210SET

Compressione Compression	26,5
Mis. Testa Head size mm	B-2,2
Lungh. tot. Tot. Length mm	50,7

Modello/Model	cc	Dal/ From	Al/ To	Suit. to OEM	Tipo Compr. Compr. Type	Rapp. Compress. Compr. Ratio
Tr. Piaggio Vespa ET3 (luce bassa)	125					

MP Ref:	Nom. Ø mm	Spinotto dim. mm Piston pin dim.	Dett. segmenti: qta x tipo x mat. Rings details: qty x type x mat.				Anellino/Circlip
1249	57	15 X 48.5 X 10	2	G30HP	SF	1,50	12 2B FILO 1.0

Codice KIT PISTONE	Ø mm	Cod. SPINOTTO PIN code	Codice Segmenti Piston rings code	AN.Qta CLIPqty	Cod. SERIE anellino
PC1249000	57	SP150485100Y4I	2 S0570015023030HP2628I	1	AN2B1512SET
PC1249020	57,2	SP150485100Y4I		1	AN2B1210SET
PC1249040	57,4	SP150485100Y4I	2 S0574015023030HP2628I	1	AN2B1512SET
PC1249080	57,8	SP150485100Y4I	2 S0578015023030HP2628I	1	AN2B1512SET
PC1249120	58,2	SP150485100Y4I	2 S0582015023030HP2628I	1	AN2B1512SET

Compressione Compression	36
Mis. Testa Head size mm	B-4
Lungh. tot. Tot. Length mm	69

Modello/Model	cc	Dal/ From	Al/ To	Suit. to OEM	Tipo Compr. Compr. Type	Rapp. Compress. Compr. Ratio
Trasf. VESPA 50PK, 50 SPECIAL, 50XL						

MP Ref:	Nom. Ø mm	Spinotto dim. mm Piston pin dim.	Dett. segmenti: qta x tipo x mat. Rings details: qty x type x mat.				Anellino/Circlip
2582	57,5	12 X 40 X 7	2	G30HP	STD	1,50	12 2B FILO 1.0

Codice KIT PISTONE	Ø mm	Cod. SPINOTTO PIN code	Codice Segmenti Piston rings code	AN.Qta CLIPqty	Cod. SERIE anellino
PC2582000	57,5	SP120400070KI	2 F0575015023530HP2834I	1	AN2B1210SET
PC2582040	57,9	SP120400070KI	2 F0579015023530HP2834I	1	AN2B1210SET
PC2582080	58,3	SP120400070KI	2 F0583015023530HP2834I	1	AN2B1210SET
PC2582100	58,5	SP120400070KI	2 F0585015023530HP2834I	1	AN2B1210SET

Compressione Compression	26,6
Mis. Testa Head size mm	B-2,1
Lungh. tot. Tot. Length mm	50,7

POLINI

2 Tempi 2 Strokes

Modello/Model	cc	Dal/ From	Al/ To	Suit. to OEM	Tipo Compr. Compr. Type	Rapp. Compress. Compr. Ratio
Trasf. Vespa 125/150 PX-TS - LML STAR DELUXE 125/150	175					

MP Ref:	Nom. Ø mm	Spinotto dim. mm Piston pin dim.	Dett. segmenti: qta x tipo x mat. Rings details: qty x type x mat.				Anellino/Circlip
1036	**63**	15 X 54 X 10	2	G30HP	STD	2,00	15 2B FILO 1.2

Codice KIT PISTONE	Ø mm	Cod. SPINOTTO PIN code	Codice Segmenti Piston rings code	AN.Qta CLIPqty	Cod. SERIE anellino
PC1036000	**63**	SP150540100HI	2 F0630020025030HP2756I	1	AN2B1512SET
PC1036040	**63,4**	SP150540100HI	2 F0634020025030HP2756I	1	AN2B1512SET
PC1036080	**63,8**	SP150540100HI	2 F0638020025030HP2756I	1	AN2B1512SET
PC1036100	**64**	SP150540100HI	2 F0640020026530HPI	1	AN2B1512SET

Compressione Compression	35
Mis. Testa Head size mm	B-2
Lungh. tot. Tot. Length mm	67

PUCH

2 Tempi 2 Strokes

Modello/Model	cc	Dal/ From	Al/ To	Suit. to OEM	Tipo Compr. Compr. Type	Rapp. Compress. Compr. Ratio
VZMM 4V	50					

MP Ref:	Nom. Ø mm	Spinotto dim. mm Piston pin dim.	Dett. segmenti: qta x tipo x mat. Rings details: qty x type x mat.				Anellino/Circlip
0763	38	12 X 31.5 X 8	2	G15H	STD	2,00	12 2B FILO 1.0

Codice KIT PISTONE	Ø mm	Cod. SPINOTTO PIN code	Codice Segmenti Piston rings code	AN.Qta CLIPqty	Cod. SERIE anellino
PC0763050	38,5	SP120315080HI	2 F0385020016015H0I	1	AN2B1210SET
PC0763100	39	SP120315080HI	2 F0390020016515H0I	1	AN2B1210SET
PC0763150	39,5	SP120315080HI	2 F0395020016515H0I	1	AN2B1210SET

Compressione Compression	22,5
Mis. Testa Head size mm	B-3,5
Lungh. tot. Tot. Length mm	55

Modello/Model	cc	Dal/ From	Al/ To	Suit. to OEM	Tipo Compr. Compr. Type	Rapp. Compress. Compr. Ratio
50 cc. (Cil. Crom.)	50					

MP Ref:	Nom. Ø mm	Spinotto dim. mm Piston pin dim.	Dett. segmenti: qta x tipo x mat. Rings details: qty x type x mat.				Anellino/Circlip
0816	38	12 X 31.5 X 8	2	G15H	STD	2,00	12 2B FILO 1.0

Codice KIT PISTONE	Ø mm	Cod. SPINOTTO PIN code	Codice Segmenti Piston rings code	AN.Qta CLIPqty	Cod. SERIE anellino
PC08161	38	SP120315080HI	2 F0380020016015H0I	1	AN2B1210SET
PC08162	38	SP120315080HI	2 F0380020016015H0I	1	AN2B1210SET
PC08163	38	SP120315080HI	2 F0380020016015H0I	1	AN2B1210SET
PC08164	38	SP120315080HI	2 F0380020016015H0I	1	AN2B1210SET
PC08165	38	SP120315080HI	2 F0380020016015H0I	1	AN2B1210SET
PC08166	38	SP120315080HI	2 F0380020016015H0I	1	AN2B1210SET
PC08167	38	SP120315080HI	2 F0380020016015H0I	1	AN2B1210SET
PC0816025	38,25	SP120315080HI	2 F0382520016015H0I	1	AN2B1210SET
PC0816060	38,5	SP120315080HI	2 F0386020016015H0I	1	AN2B1210SET
PC0816100	39	SP120315080HI	2 F0390020016515H0I	1	AN2B1210SET
PC0816150	39,5	SP120315080HI	2 F0395020016515H0I	1	AN2B1210SET

Compressione Compression	22,5
Mis. Testa Head size mm	B-3,5
Lungh. tot. Tot. Length mm	52,5

PUCH

2 Tempi 2 Strokes

Modello/Model	cc	Dal/ From	Al/ To	Suit. to OEM	Tipo Compr. Compr. Type	Rapp. Compress. Compr. Ratio
Puch Supermaxi cat.	50					

MP Ref:	Nom. Ø mm	Spinotto dim. mm Piston pin dim.	Dett. segmenti: qta x tipo x mat. Rings details: qty x type x mat.				Anellino/Circlip
1613	**38**	12 X 31.5 X 8	1	G15H	STD	1,50	12 2B FILO 1.0

Codice KIT PISTONE	Ø mm	Cod. SPINOTTO PIN code	Codice Segmenti Piston rings code	AN.Qta CLIPqty	Cod. SERIE anellino
PC16131	**37,955**	SP120315080HI	1 F0380015016015H0I	1	AN2B1210SET
PC16132	**37,96**	SP120315080HI	1 F0380015016015H0I	1	AN2B1210SET
PC16133	**37,965**	SP120315080HI	1 F0380015016015H0I	1	AN2B1210SET
PC16134	**37,97**	SP120315080HI	1 F0380015016015H0I	1	AN2B1210SET
PC1613000	**38**	SP120315080HI	1 F0380015016015H0I	1	AN2B1210SET
PC1613050	**38,5**	SP120315080HI	1 F0385015016015H0I	1	AN2B1210SET
PC1613100	**39**	SP120315080HI	1 F0390015016515H0I	1	AN2B1210SET

Compressione Compression	24
Mis. Testa Head size mm	B-2,5
Lungh. tot. Tot. Length mm	55,5

ROTAX

2 Tempi 2 Strokes

Modello/Model	cc	Dal/ From	Al/ To	Suit. to OEM	Tipo Compr. Compr. Type	Rapp. Compress. Compr. Ratio
Rotax 123 (cast iron cyl.)	125					

MP Ref:	Nom. Ø mm	Spinotto dim. mm Piston pin dim.	Dett. segmenti: qta x tipo x mat. Rings details: qty x type x mat.				Anellino/Circlip
1298	**54**	15 X 45 X 10 BIC	2	G30KP	SF	1,00	15 SB FILO 1.0
			2	G30KB	SF	1,00	
			2	G30KB	AC	1,00	

Codice KIT PISTONE	Ø mm	Cod. SPINOTTO PIN code	Codice Segmenti Piston rings code	AN.Qta CLIPqty	Cod. SERIE anellino
PC1298000	**54**	SP150450100YB4I	2 N0540010022530KBI	1	AN0B1510SET
PC1298025	**54,25**	SP150450100YB4I	2 S0542510022530KPI	1	AN0B1510SET
PC1298050	**54,5**	SP150450100YB4I	2 S0545010022530KB2669I	1	AN0B1510SET
PC1298075	**54,75**	SP150450100YB4I	2 S0547510022530KPI	1	AN0B1510SET
PC1298100	**55**	SP150450100YB4I	2 S0550010023030KB2522I	1	AN0B1510SET
PC1298150	**55,5**	SP150450100YB4I	2 S0555010023030KB2522I	1	AN0B1510SET
PC1298200	**56**	SP150450100YB4I	2 S0560010023530KB2350I	1	AN0B1510SET

Compressione Compression	29
Mis. Testa Head size mm	B-3,2
Lungh. tot. Tot. Length mm	63,2

Modello/Model	cc	Dal/ From	Al/ To	Suit. to OEM	Tipo Compr. Compr. Type	Rapp. Compress. Compr. Ratio
Rotax 123 - Aluminium cylinder	125					

MP Ref:	Nom. Ø mm	Spinotto dim. mm Piston pin dim.	Dett. segmenti: qta x tipo x mat. Rings details: qty x type x mat.				Anellino/Circlip
1688	**54**	15 X 45 X 10 BIC	2	G30KB	SF	1,20	15 SB FILO 1.0

Codice KIT PISTONE	Ø mm	Cod. SPINOTTO PIN code	Codice Segmenti Piston rings code	AN.Qta CLIPqty	Cod. SERIE anellino
PC1688A	**53,96**	SP150450100YB4I	2 S0540012022530KB2670I	1	AN0B1510SET
PC1688B	**53,97**	SP150450100YB4I	2 S0540012022530KB2670I	1	AN0B1510SET
PC1688C	**53,98**	SP150450100YB4I	2 S0540012022530KB2670I	1	AN0B1510SET
PC1688D	**53,99**	SP150450100YB4I	2 S0540012022530KB2670I	1	AN0B1510SET
PC1688E	**54**	SP150450100YB4I	2 S0540012022530KB2670I	1	AN0B1510SET

Compressione Compression	29
Mis. Testa Head size mm	B-3,3
Lungh. tot. Tot. Length mm	63,3

ROTAX

2 Tempi 2 Strokes

Modello/Model	cc	Dal/ From	Al/ To	Suit. to OEM	Tipo Compr. Compr. Type	Rapp. Compress. Compr. Ratio
TM (aluminum cyl.)	125					

MP Ref:	Nom. Ø mm	Spinotto dim. mm / Piston pin dim.	Dett. segmenti: qta x tipo x mat. / Rings details: qty x type x mat.				Anellino/Circlip
1789	**54**	15 X 45 X 10 BIC	1	G30KP	SF	1,00	15 SB FILO 1.0

Codice KIT PISTONE	Ø mm	Cod. SPINOTTO PIN code	Codice Segmenti Piston rings code	AN.Qta CLIPqty	Cod. SERIE anellino
PC1789A	**53,93**	SP150450100YB4I	1 S0540010022530KP2030I	1	AN0B1510SET
PC1789B	**53,94**	SP150450100YB4I	1 S0540010022530KP2030I	1	AN0B1510SET
PC1789C	**53,95**	SP150450100YB4I	1 S0540010022530KP2030I	1	AN0B1510SET
PC1789D	**53,96**	SP150450100YB4I	1 S0540010022530KP2030I	1	AN0B1510SET
PC1789E	**53,97**	SP150450100YB4I	1 S0540010022530KP2030I	1	AN0B1510SET
PC1789F	**53,98**	SP150450100YB4I	1 S0540010022530KP2030I	1	AN0B1510SET
PC1789G	**53,99**	SP150450100YB4I	1 S0540010022530KP2030I	1	AN0B1510SET

Compressione Compression	29
Mis. Testa Head size mm	B-2
Lungh. tot. Tot. Length mm	62

SACHS

2 Tempi 2 Strokes

Modello/Model	cc	Dal/ From	Al/ To	Suit. to OEM	Tipo Compr. Compr. Type	Rapp. Compress. Compr. Ratio
M. 58/59 - 2.2. HP	50					

MP Ref:	Nom. Ø mm	Spinotto dim. mm Piston pin dim.	Dett. segmenti: qta x tipo x mat. Rings details: qty x type x mat.				Anellino/Circlip
0290	38	12 X 31.5 X 8	2	G15H	STD	2,00	12 2B FILO 1.0

Codice KIT PISTONE	Ø mm	Cod. SPINOTTO PIN code	Codice Segmenti Piston rings code	AN.Qta CLIPqty	Cod. SERIE anellino
PC0290000	38	SP120315080HI	2 F0380020016015H0I	1	AN2B1210SET
PC0290030	38,3	SP120315080HI	2 F0383020016015H0I	1	AN2B1210SET
PC0290060	38,6	SP120315080HI	2 F0386020016015H0I	1	AN2B1210SET
PC0290090	38,9	SP120315080HI	2 F0389020016015H0I	1	AN2B1210SET
PC0290120	39,2	SP120315080HI	2 F0392020016515H0I	1	AN2B1210SET
PC0290150	39,5	SP120315080HI	2 F0395020016515H0I	1	AN2B1210SET
PC0290200	40	SP120315080HI	2 F0400020016515H0I	1	AN2B1210SET
PC0290220	40,2	SP120315080HI	2 F0402020016515H0I	1	AN2B1210SET

Compressione Compression	28
Mis. Testa Head size mm	B-3,5
Lungh. tot. Tot. Length mm	53,5

SACHS

2 Tempi 2 Strokes

Modello/Model	cc	Dal/ From	Al/ To	Suit. to OEM	Tipo Compr. Compr. Type	Rapp. Compress. Compr. Ratio
Vel. Herkules	50					

MP Ref:	Nom. Ø mm	Spinotto dim. mm Piston pin dim.	Dett. segmenti: qta x tipo x mat. Rings details: qty x type x mat.				Anellino/Circlip
0857	**38**	14 X 30 X 9	1	LH	STD	2,00	14 1B FILO 1.0
			1	G15H	STD	1,50	

Compressione / Compression: 28
Mis. Testa / Head size mm: B-2
Lungh. tot. / Tot. Length mm: 51

Codice KIT PISTONE	Ø mm	Cod. SPINOTTO PIN code	Codice Segmenti Piston rings code	AN.Qta CLIPqty	Cod. SERIE anellino
PC0857A	**37,95**	SP140300090HI	1 F0380020017531H0I 1 F0380015016015H0I	1	AN1B1410SET
PC0857B	**37,96**	SP140300090HI	1 F0380020017531H0I 1 F0380015016015H0I	1	AN1B1410SET
PC0857C	**37,97**	SP140300090HI	1 F0380020017531H0I 1 F0380015016015H0I	1	AN1B1410SET
PC0857D	**37,98**	SP140300090HI	1 F0380020017531H0I 1 F0380015016015H0I	1	AN1B1410SET
PC0857E	**37,99**	SP140300090HI	1 F0380020017531H0I 1 F0380015016015H0I	1	AN1B1410SET
PC0857000	**38**	SP140300090HI	1 F0380020017531H0I 1 F0380015016015H0I	1	AN1B1410SET
PC0857F	**38**	SP140300090HI	1 F0380020017531H0I 1 F0380015016015H0I	1	AN1B1410SET
PC0857G	**38,01**	SP140300090HI	1 F0380020017531H0I 1 F0380015016015H0I	1	AN1B1410SET
PC0857050	**38,5**	SP140300090HI	1 F0385020017531H0I 1 F0385015016015H0I	1	AN1B1410SET
PC0857100	**39**	SP140300090HI	1 F0390020017531H0I 1 F0390015016515H0I	1	AN1B1410SET
PC0857150	**39,5**	SP140300090HI	1 F0395020017531H0I 1 F0395015016515H0I	1	AN1B1410SET
PC0857200	**40**	SP140300090HI	1 F0400020018531H0I 1 F0400015016515H0I	1	AN1B1410SET

Modello/Model	cc	Dal/ From	Al/ To	Suit. to OEM	Tipo Compr. Compr. Type	Rapp. Compress. Compr. Ratio
504-2 vel.	50					

MP Ref:	Nom. Ø mm	Spinotto dim. mm Piston pin dim.	Dett. segmenti: qta x tipo x mat. Rings details: qty x type x mat.				Anellino/Circlip
0922	**38**	12.02 X 31.5 X 8	2	G15H	STD	2,00	12 2B FILO 1.0

Compressione / Compression: 28
Mis. Testa / Head size mm: B-3
Lungh. tot. / Tot. Length mm: 53

Codice KIT PISTONE	Ø mm	Cod. SPINOTTO PIN code	Codice Segmenti Piston rings code	AN.Qta CLIPqty	Cod. SERIE anellino
PC0922A	**37,97**	SP121315080HI	2 F0380020016015H0I	1	AN2B1210SET
PC0922B	**37,98**	SP121315080HI	2 F0380020016015H0I	1	AN2B1210SET
PC0922C	**37,99**	SP121315080HI	2 F0380020016015H0I	1	AN2B1210SET
PC0922D	**38**	SP121315080HI	2 F0380020016015H0I	1	AN2B1210SET

SACHS

2 Tempi 2 Strokes

Modello/Model	cc	Dal/ From	Al/ To	Suit. to OEM	Tipo Compr. Compr. Type	Rapp. Compress. Compr. Ratio
505/25 Km.	50					

MP Ref:	Nom. Ø mm	Spinotto dim. mm Piston pin dim.	Dett. segmenti: qta x tipo x mat. Rings details: qty x type x mat.				Anellino/Circlip
0987	38	12.02 X 31.5 X 8	2	G15H	STD	2,00	12 2B FILO 1.0

Codice KIT PISTONE	Ø mm	Cod. SPINOTTO PIN code	Codice Segmenti Piston rings code	AN.Qta CLIPqty	Cod. SERIE anellino
PC0987A	37,97	SP121315080HI	2 F0380020016015H0I	1	AN2B1210SET
PC0987B	37,98	SP121315080HI	2 F0380020016015H0I	1	AN2B1210SET
PC0987C	37,99	SP121315080HI	2 F0380020016015H0I	1	AN2B1210SET
PC0987D	38	SP121315080HI	2 F0380020016015H0I	1	AN2B1210SET

Compressione Compression	28
Mis. Testa Head size mm	B-3
Lungh. tot. Tot. Length mm	50,5

Modello/Model	cc	Dal/ From	Al/ To	Suit. to OEM	Tipo Compr. Compr. Type	Rapp. Compress. Compr. Ratio
50 cc.	50					

MP Ref:	Nom. Ø mm	Spinotto dim. mm Piston pin dim.	Dett. segmenti: qta x tipo x mat. Rings details: qty x type x mat.				Anellino/Circlip
1271	38	12 X 31.5 X 8	1	G30H	STD	1,50	12 2B FILO 1.0

Codice KIT PISTONE	Ø mm	Cod. SPINOTTO PIN code	Codice Segmenti Piston rings code	AN.Qta CLIPqty	Cod. SERIE anellino
PC1271A	37,96	SP120315080HI	1 F0380015016030H01555I	1	AN2B1210SET
PC1271B	37,97	SP120315080HI	1 F0380015016030H01555I	1	AN2B1210SET
PC1271C	37,98	SP120315080HI	1 F0380015016030H01555I	1	AN2B1210SET
PC1271D	37,99	SP120315080HI	1 F0380015016030H01555I	1	AN2B1210SET
PC1271E	38	SP120315080HI	1 F0380015016030H01555I	1	AN2B1210SET

Compressione Compression	28
Mis. Testa Head size mm	B-3
Lungh. tot. Tot. Length mm	53

SACHS

2 Tempi 2 Strokes

Modello/Model	cc	Dal/ From	Al/ To	Suit. to OEM	Tipo Compr. Compr. Type	Rapp. Compress. Compr. Ratio
Herkules	60					

MP Ref:	Nom. Ø mm	Spinotto dim. mm Piston pin dim.	Dett. segmenti: qta x tipo x mat. Rings details: qty x type x mat.					Anellino/Circlip
0858	**42**	14 X 34 X 9	1	LH	STD	2,00		14 1B FILO 1.0
			1	G15H	STD	1,50		

Compressione Compression	28
Mis. Testa Head size mm	B-2
Lungh. tot. Tot. Length mm	51

Codice KIT PISTONE	Ø mm	Cod. SPINOTTO PIN code	Codice Segmenti Piston rings code	AN.Qta CLIPqty	Cod. SERIE anellino
PC0858A	**41,945**	SP140340090HI	1 F0420020018531H0I 1 F0420015017515H0I	1	AN1B1410SET
PC0858B	**41,955**	SP140340090HI	1 F0420020018531H0I 1 F0420015017515H0I	1	AN1B1410SET
PC0858C	**41,965**	SP140340090HI	1 F0420020018531H0I 1 F0420015017515H0I	1	AN1B1410SET
PC0858D	**41,975**	SP140340090HI	1 F0420020018531H0I 1 F0420015017515H0I	1	AN1B1410SET
PC0858E	**41,985**	SP140340090HI	1 F0420020018531H0I 1 F0420015017515H0I	1	AN1B1410SET
PC0858F	**41,995**	SP140340090HI	1 F0420020018531H0I 1 F0420015017515H0I	1	AN1B1410SET
PC0858G	**42,005**	SP140340090HI	1 F0420020018531H0I 1 F0420015017515H0I	1	AN1B1410SET
PC0858050	**42,5**	SP140340090HI	1 F0425020018531H0I 1 F0425015017515H0I	1	AN1B1410SET
PC0858100	**43**	SP140340090HI	1 F0430015018015H0I	1	AN1B1410SET

SUZUKI

2 Tempi 2 Strokes

Modello/Model	cc	Dal/ From	Al/ To	Suit. to OEM	Tipo Compr. Compr. Type	Rapp. Compress. Compr. Ratio
Adress - Sepia - ZZ - AJ - Rush - F50 - Street - Magic Scooter (	50					

MP Ref:	Nom. Ø mm	Spinotto dim. mm Piston pin dim.	Dett. segmenti: qta x tipo x mat. Rings details: qty x type x mat.				Anellino/Circlip
1365	41	10 X 33 X 6	2	G30H	STD	1,50	10 2B FILO 0.8

Codice KIT PISTONE	Ø mm	Cod. SPINOTTO PIN code	Codice Segmenti Piston rings code	AN.Qta CLIPqty	Cod. SERIE anellino
PC1365000	41	SP100330060HI	2 F0410015017030H0I	1	AN2B1008SET
PC1365025	41,25	SP100330060HI	2 F0412515017030H0I	1	AN2B1008SET
PC1365050	41,5	SP100330060HI	2 F0415015017030H0I	1	AN2B1008SET
PC1365075	41,75	SP100330060HI	2 F0417515017030H0I	1	AN2B1008SET
PC1365100	42	SP100330060HI	2 F0420015017530H0I	1	AN2B1008SET
PC1365150	42,5	SP100330060HI	2 F0425015017530H0I	1	AN2B1008SET
PC1365200	43	SP100330060HI	2 F0430015018030H0I	1	AN2B1008SET

Compressione Compression	19,2
Mis. Testa Head size mm	B-3,3
Lungh. tot. Tot. Length mm	45,5

Modello/Model	cc	Dal/ From	Al/ To	Suit. to OEM	Tipo Compr. Compr. Type	Rapp. Compress. Compr. Ratio
TS50W-TS50X-TS50-TV50 Katana - RMX 50 Wolf Scooter (ring not ch	50					

MP Ref:	Nom. Ø mm	Spinotto dim. mm Piston pin dim.	Dett. segmenti: qta x tipo x mat. Rings details: qty x type x mat.				Anellino/Circlip
1423	41	12 X 33 X 8	2	G30H	STD	1,50	12 2B FILO 1.0

Codice KIT PISTONE	Ø mm	Cod. SPINOTTO PIN code	Codice Segmenti Piston rings code	AN.Qta CLIPqty	Cod. SERIE anellino
PC1423000	41	SP120330080HI	2 F0410015017030H0I	1	AN2B1210SET
PC1423025	41,25	SP120330080HI	2 F0412515017030H0I	1	AN2B1210SET
PC1423050	41,5	SP120330080HI	2 F0415015017030H0I	1	AN2B1210SET
PC1423075	41,75	SP120330080HI	2 F0417515017030H0I	1	AN2B1210SET
PC1423100	42	SP120330080HI	2 F0420015017530H0I	1	AN2B1210SET
PC1423125	42,25	SP120330080HI	2 F0422515017530H0I	1	AN2B1210SET
PC1423150	42,5	SP120330080HI	2 F0425015017530H0I	1	AN2B1210SET
PC1423175	42,75	SP120330080HI	2 F0427515017530H0I	1	AN2B1210SET
PC1423200	43	SP120330080HI	2 F0430015018030H0I	1	AN2B1210SET

Compressione Compression	27
Mis. Testa Head size mm	B-3,5
Lungh. tot. Tot. Length mm	51,5

SUZUKI

2 Tempi 2 Strokes

Modello/Model	cc	Dal/ From	Al/ To	Suit. to OEM	Tipo Compr. Compr. Type	Rapp. Compress. Compr. Ratio
Adress - Sepia - ZZ - AJ - Rush - F50 -TR50 -Street - Magic Sco	50					

MP Ref:	Nom. Ø mm	Spinotto dim. mm Piston pin dim.	Dett. segmenti: qta x tipo x mat. Rings details: qty x type x mat.				Anellino/Circlip
2365	41	10 X 33 X 6	2	G30K	STD	1,50	10 2B FILO 0.8

Codice KIT PISTONE	Ø mm	Cod. SPINOTTO PIN code	Codice Segmenti Piston rings code	AN.Qta CLIPqty	Cod. SERIE anellino
PC2365000	41	SP100330060HI	2 F0410015017030K0I	1	AN2B1008SET
PC2365025	41,25	SP100330060HI	2 F0412515017030K0I	1	AN2B1008SET
PC2365050	41,5	SP100330060HI	2 F0415015017030K0I	1	AN2B1008SET
PC2365075	41,75	SP100330060HI	2 F0417515017030K0I	1	AN2B1008SET
PC2365100	42	SP100330060HI	2 F0420015017530K0I	1	AN2B1008SET
PC2365150	42,5	SP100330060HI	2 F0425015017530K0I	1	AN2B1008SET
PC2365200	43	SP100330060HI	2 F0430015018030K0I	1	AN2B1008SET

Compressione Compression	19,2
Mis. Testa Head size mm	B-3,3
Lungh. tot. Tot. Length mm	45,5

Modello/Model	cc	Dal/ From	Al/ To	Suit. to OEM	Tipo Compr. Compr. Type	Rapp. Compress. Compr. Ratio
TS50W-TS50X-TS50-TV50 Katana - RMX 50 - Wolf Scooter	50					

MP Ref:	Nom. Ø mm	Spinotto dim. mm Piston pin dim.	Dett. segmenti: qta x tipo x mat. Rings details: qty x type x mat.				Anellino/Circlip
2423	41	12 X 33 X 8	2	G30K	STD	1,50	12 2B FILO 1.0

Codice KIT PISTONE	Ø mm	Cod. SPINOTTO PIN code	Codice Segmenti Piston rings code	AN.Qta CLIPqty	Cod. SERIE anellino
PC2423000	41	SP120330080HI	2 F0410015017030K0I	1	AN2B1210SET
PC2423025	41,25	SP120330080HI	2 F0412515017030K0I	1	AN2B1210SET
PC2423050	41,5	SP120330080HI	2 F0415015017030K0I	1	AN2B1210SET
PC2423075	41,75	SP120330080HI	2 F0417515017030K0I	1	AN2B1210SET
PC2423100	42	SP120330080HI	2 F0420015017530K0I	1	AN2B1210SET
PC2423125	42,25	SP120330080HI	2 F0422515017530K0I	1	AN2B1210SET
PC2423150	42,5	SP120330080HI	2 F0425015017530K0I	1	AN2B1210SET
PC2423175	42,75	SP120330080HI	2 F0427515017530K0I	1	AN2B1210SET
PC2423200	43	SP120330080HI	2 F0430015018030K0I	1	AN2B1210SET

Compressione Compression	27
Mis. Testa Head size mm	B-3,5
Lungh. tot. Tot. Length mm	51,5

SUZUKI

2 Tempi 2 Strokes

Modello/Model	cc	Dal/ From	Al/ To	Suit. to OEM	Tipo Compr. Compr. Type	Rapp. Compress. Compr. Ratio
Trasf. FM 50 / Landie						

MP Ref:	Nom. Ø mm	Spinotto dim. mm Piston pin dim.	Dett. segmenti: qta x tipo x mat. Rings details: qty x type x mat.				Anellino/Circlip
1305	45	12 X 37 X 8	2	G30H	STD	1,50	12 2B FILO 1.0

Codice KIT PISTONE	Ø mm	Cod. SPINOTTO PIN code	Codice Segmenti Piston rings code	AN.Qta CLIPqty	Cod. SERIE anellino
PC1305A	44,94	SP120370080HI	2 F0450015019030H0I	1	AN2B1210SET
PC1305B	44,95	SP120370080HI	2 F0450015019030H0I	1	AN2B1210SET
PC1305C	44,96	SP120370080HI	2 F0450015019030H0I	1	AN2B1210SET
PC1305D	44,97	SP120370080HI	2 F0450015019030H0I	1	AN2B1210SET
PC1305E	44,98	SP120370080HI	2 F0450015019030H0I	1	AN2B1210SET
PC1305F	44,99	SP120370080HI	2 F0450015019030H0I	1	AN2B1210SET

Compressione Compression	27
Mis. Testa Head size mm	B-3,5
Lungh. tot. Tot. Length mm	51,5

Modello/Model	cc	Dal/ From	Al/ To	Suit. to OEM	Tipo Compr. Compr. Type	Rapp. Compress. Compr. Ratio
RGV 250 Twin cylinders	250					

MP Ref:	Nom. Ø mm	Spinotto dim. mm Piston pin dim.	Dett. segmenti: qta x tipo x mat. Rings details: qty x type x mat.				Anellino/Circlip
2585	56	16 X 45 X 9.5 BIC	2	G30KB	AC	1,00	16 SB FILO 1.0

Codice KIT PISTONE	Ø mm	Cod. SPINOTTO PIN code	Codice Segmenti Piston rings code	AN.Qta CLIPqty	Cod. SERIE anellino
PC2585A	55,94	SP160450095KBI	2 N0560010022530KBI	1	AN0B1610SET
PC2585B	55,95	SP160450095KBI	2 N0560010022530KBI	1	AN0B1610SET
PC2585C	55,96	SP160450095KBI	2 N0560010022530KBI	1	AN0B1610SET
PC2585D	55,97	SP160450095KBI	2 N0560010022530KBI	1	AN0B1610SET
PC2585E	55,98	SP160450095KBI	2 N0560010022530KBI	1	AN0B1610SET

Compressione Compression	28,6
Mis. Testa Head size mm	P
Lungh. tot. Tot. Length mm	59,1

RACING Versione 1 SEGMENTO - 1 RING version

Modello/Model	cc	Dal/ From	Al/ To	Suit. to OEM	Tipo Compr. Compr. Type	Rapp. Compress. Compr. Ratio
RGV 250 Twin cylinders	250					

3. RACING

MP Ref:	Nom. Ø mm	Spinotto dim. mm Piston pin dim.	Dett. segmenti: qta x tipo x mat. Rings details: qty x type x mat.				Anellino/Circlip
NEW 2634	56	16 X 45 X 9.5 BIC	1	G30KB	AC	1,00	16 SB FILO 1.0

Codice KIT PISTONE	Ø mm	Cod. SPINOTTO PIN code	Codice Segmenti Piston rings code	AN.Qta CLIPqty	Cod. SERIE anellino
PC2634A	55,94	SP160450095KBI	1 N0560010022530KBI	1	AN0B1610SET
PC2634B	55,95	SP160450095KBI	1 N0560010022530KBI	1	AN0B1610SET
PC2634C	55,96	SP160450095KBI	1 N0560010022530KBI	1	AN0B1610SET
PC2634D	55,97	SP160450095KBI	1 N0560010022530KBI	1	AN0B1610SET
PC2634E	55,98	SP160450095KBI	1 N0560010022530KBI	1	AN0B1610SET

Compressione Compression	28,6
Mis. Testa Head size mm	P
Lungh. tot. Tot. Length mm	59,1

SYM

4 Tempi 4 Strokes

Modello/Model	cc	Dal/ From	Al/ To	Suit. to OEM	Tipo Compr. Compr. Type	Rapp. Compress. Compr. Ratio
Fiddle	50					

MP Ref:	Nom. Ø mm	Spinotto dim. mm Piston pin dim.	Dett. segmenti: qta x tipo x mat. Rings details: qty x type x mat. RS				Anellino/Circlip
1871	**39**	13 X 30 X 8	1	C1KBP	SF	1,00	13 1B FILO 1.0
			1	C2LP	SF	1,00	
			1	R7P	SF	2,00	

Codice KIT PISTONE	Ø mm	Cod. SPINOTTO PIN code	Codice Segmenti Piston rings code	AN.Qta CLIPqty	Cod. SERIE anellino
PC1871000	**39**	SP130300080HI	1 RSMOT390001	1	AN1B1310SET
PC1871040	**39,4**	SP130300080HI	1 RSMOT394001	1	AN1B1310SET
PC1871080	**39,8**	SP130300080HI	1 RSMOT398001	1	AN1B1310SET
PC1871100	**40**	SP130300080HI	1 RSMOT400001	1	AN1B1310SET
PC1871140	**40,4**	SP130300080HI	1 RSMOT404001	1	AN1B1310SET

Compressione Compression	17,2
Mis. Testa Head size mm	B-2FV
Lungh. tot. Tot. Length mm	33,7

Modello/Model	cc	Dal/ From	Al/ To	Suit. to OEM	Tipo Compr. Compr. Type	Rapp. Compress. Compr. Ratio
Joyride 200 - Joyride 200 EVO - HD 200	200					

MP Ref:	Nom. Ø mm	Spinotto dim. mm Piston pin dim.	Dett. segmenti: qta x tipo x mat. Rings details: qty x type x mat. RS				Anellino/Circlip
2290	**61**	15 X 44 X 10	1	C6KBP	SF	1,00	15 SB FILO 1.0
			1	C2LP	F	1,00	
			1	RAC	AC	2,00	

Codice KIT PISTONE	Ø mm	Cod. SPINOTTO PIN code	Codice Segmenti Piston rings code	AN.Qta CLIPqty	Cod. SERIE anellino
PC2290050	**61,5**	SP150440100HI	1 RSMOT615005	1	AN0B1510SET
PC2290100	**62**	SP150440100HI	1 RSMOT620005	1	AN0B1510SET

Compressione Compression	19
Mis. Testa Head size mm	P
Lungh. tot. Tot. Length mm	35,5

TOMOS

2 Tempi 2 Strokes

Modello/Model	cc	Dal/ From	Al/ To	Suit. to OEM	Tipo Compr. Compr. Type	Rapp. Compress. Compr. Ratio
5 M	50					

MP Ref:	Nom. Ø mm	Spinotto dim. mm Piston pin dim.	Dett. segmenti: qta x tipo x mat. Rings details: qty x type x mat.				Anellino/Circlip
0872	38	12 X 31.5 X 8	2	G15H	STD	2,00	12 2B FILO 1.0

Codice KIT PISTONE	Ø mm	Cod. SPINOTTO PIN code	Codice Segmenti Piston rings code	AN.Qta CLIPqty	Cod. SERIE anellino
PC0872000	38	SP120315080HI	2 F0380020016015H0I	1	AN2B1210SET
PC0872025	38,25	SP120315080HI	2 F0382520016015H0I	1	AN2B1210SET
PC0872050	38,5	SP120315080HI	2 F0385020016015H0I	1	AN2B1210SET
PC0872100	39	SP120315080HI	2 F0390020016515H0I	1	AN2B1210SET
PC0872150	39,5	SP120315080HI	2 F0395020016515H0I	1	AN2B1210SET

Compressione Compression	22,5
Mis. Testa Head size mm	B-3,5
Lungh. tot. Tot. Length mm	50

Modello/Model	cc	Dal/ From	Al/ To	Suit. to OEM	Tipo Compr. Compr. Type	Rapp. Compress. Compr. Ratio
50 cc.	50					

MP Ref:	Nom. Ø mm	Spinotto dim. mm Piston pin dim.	Dett. segmenti: qta x tipo x mat. Rings details: qty x type x mat.				Anellino/Circlip
1370	38	10 X 31.5 X 6	2	G15H	STD	2,00	10 2B FILO 1.0

Codice KIT PISTONE	Ø mm	Cod. SPINOTTO PIN code	Codice Segmenti Piston rings code	AN.Qta CLIPqty	Cod. SERIE anellino
PC1370000	38	SP100315060HI	2 F0380020016015H0I	1	AN2B1010SET
PC1370050	38,5	SP100315060HI	2 F0385020016015H0I	1	AN2B1010SET
PC1370100	39	SP100315060HI	2 F0390020016515H0I	1	AN2B1010SET
PC1370150	39,5	SP100315060HI	2 F0395020016515H0I	1	AN2B1010SET

Compressione Compression	22,5
Mis. Testa Head size mm	B-3,5
Lungh. tot. Tot. Length mm	50

Modello/Model	cc	Dal/ From	Al/ To	Suit. to OEM	Tipo Compr. Compr. Type	Rapp. Compress. Compr. Ratio
50 cc.	50					

MP Ref:	Nom. Ø mm	Spinotto dim. mm Piston pin dim.	Dett. segmenti: qta x tipo x mat. Rings details: qty x type x mat.				Anellino/Circlip
1371	38	10 X 31.5 X 6	1	LH	STD	2,00	10 2B FILO 1.0
			1	G15H	STD	2,00	

Codice KIT PISTONE	Ø mm	Cod. SPINOTTO PIN code	Codice Segmenti Piston rings code	AN.Qta CLIPqty	Cod. SERIE anellino
PC1371000	38	SP100315060HI	1 F0380020017531H0I 1 F0380020016015H0I	1	AN2B1010SET
PC1371050	38,5	SP100315060HI	1 F0385020017531H0I 1 F0385020016015H0I	1	AN2B1010SET
PC1371100	39	SP100315060HI	1 F0390020017531H0I 1 F0390020016515H0I	1	AN2B1010SET
PC1371150	39,5	SP100315060HI	1 F0395020017531H0I 1 F0395020016515H0I	1	AN2B1010SET

Compressione Compression	22,5
Mis. Testa Head size mm	B-3,5
Lungh. tot. Tot. Length mm	50

TOMOS

2 Tempi 2 Strokes

Modello/Model	cc	Dal/ From	Al/ To	Suit. to OEM	Tipo Compr. Compr. Type	Rapp. Compress. Compr. Ratio
Colibri (due finestre) Trav.	50					

MP Ref:	Nom. Ø mm	Spinotto dim. mm Piston pin dim.	Dett. segmenti: qta x tipo x mat. Rings details: qty x type x mat.				Anellino/Circlip
1392	38	12 X 31.5 X 8	2	G15H	STD	1,50	12 2B FILO 1.0

Codice KIT PISTONE	Ø mm	Cod. SPINOTTO PIN code	Codice Segmenti Piston rings code	AN.Qta CLIPqty	Cod. SERIE anellino
PC1392000	38	SP120315080HI	2 F0380015016015H0I	1	AN2B1210SET
PC1392025	38,25	SP120315080HI	2 F0382515016015H0I	1	AN2B1210SET
PC1392050	38,5	SP120315080HI	2 F0385015016015H0I	1	AN2B1210SET
PC1392100	39	SP120315080HI	2 F0390015016515H0I	1	AN2B1210SET

Compressione Compression	22,5
Mis. Testa Head size mm	B-3,5
Lungh. tot. Tot. Length mm	50

Modello/Model	cc	Dal/ From	Al/ To	Suit. to OEM	Tipo Compr. Compr. Type	Rapp. Compress. Compr. Ratio
5 M	50					

MP Ref:	Nom. Ø mm	Spinotto dim. mm Piston pin dim.	Dett. segmenti: qta x tipo x mat. Rings details: qty x type x mat.				Anellino/Circlip
2872	38	12 X 31.5 X 8	1	LH	STD	2,00	12 2B FILO 1.0
			1	G15H	STD	2,00	

Codice KIT PISTONE	Ø mm	Cod. SPINOTTO PIN code	Codice Segmenti Piston rings code	AN.Qta CLIPqty	Cod. SERIE anellino
PC2872000	38	SP120315080HI	1 F0380020017531H0I 1 F0380020016015H0I	1	AN2B1210SET
PC2872050	38,5	SP120315080HI	1 F0385020017531H0I 1 F0385020016015H0I	1	AN2B1210SET
PC2872100	39	SP120315080HI	1 F0390020017531H0I 1 F0390020016515H0I	1	AN2B1210SET
PC2872150	39,5	SP120315080HI	1 F0395020017531H0I 1 F0395020016515H0I	1	AN2B1210SET

Compressione Compression	22,5
Mis. Testa Head size mm	B-3,5
Lungh. tot. Tot. Length mm	50

Modello/Model	cc	Dal/ From	Al/ To	Suit. to OEM	Tipo Compr. Compr. Type	Rapp. Compress. Compr. Ratio
50 cc.	50					

MP Ref:	Nom. Ø mm	Spinotto dim. mm Piston pin dim.	Dett. segmenti: qta x tipo x mat. Rings details: qty x type x mat.				Anellino/Circlip
1561	40	12 X 31.5 X 8	2	G15H	STD	2,00	12 2B FILO 1.0

Codice KIT PISTONE	Ø mm	Cod. SPINOTTO PIN code	Codice Segmenti Piston rings code	AN.Qta CLIPqty	Cod. SERIE anellino
PC1561000	40	SP120315080HI	2 F0400020016515H0I	1	AN2B1210SET

Compressione Compression	22,5
Mis. Testa Head size mm	B-3,5
Lungh. tot. Tot. Length mm	50

TOMOS

2 Tempi 2 Strokes

Modello/Model	cc	Dal/ From	Al/ To	Suit. to OEM	Tipo Compr. Compr. Type	Rapp. Compress. Compr. Ratio
50 cc.	50					

MP Ref:	Nom. Ø mm	Spinotto dim. mm Piston pin dim.	Dett. segmenti: qta x tipo x mat. Rings details: qty x type x mat.				Anellino/Circlip
2370	40	10 X 31.5 X 6	2	G15H	STD	2,00	10 2B FILO 1.0

Codice KIT PISTONE	Ø mm	Cod. SPINOTTO PIN code	Codice Segmenti Piston rings code	AN.Qta CLIPqty	Cod. SERIE anellino
PC2370000	40	SP100315060HI	2 F0400020016515H0I	1	AN2B1010SET

Compressione Compression	22,5
Mis. Testa Head size mm	B-3,5
Lungh. tot. Tot. Length mm	50

Modello/Model	cc	Dal/ From	Al/ To	Suit. to OEM	Tipo Compr. Compr. Type	Rapp. Compress. Compr. Ratio
50 cc.	50					

MP Ref:	Nom. Ø mm	Spinotto dim. mm Piston pin dim.	Dett. segmenti: qta x tipo x mat. Rings details: qty x type x mat.				Anellino/Circlip
2371	40	10 X 31.5 X 6	1	LH	STD	2,00	10 2B FILO 1.0
			1	G15H	STD	2,00	

Codice KIT PISTONE	Ø mm	Cod. SPINOTTO PIN code	Codice Segmenti Piston rings code	AN.Qta CLIPqty	Cod. SERIE anellino
PC2371000	40	SP100315060HI	1 F0400020018531H0I 1 F0400020016515H0I	1	AN2B1010SET

Compressione Compression	22,5
Mis. Testa Head size mm	B-3,5
Lungh. tot. Tot. Length mm	50

Modello/Model	cc	Dal/ From	Al/ To	Suit. to OEM	Tipo Compr. Compr. Type	Rapp. Compress. Compr. Ratio
5 M	50					

MP Ref:	Nom. Ø mm	Spinotto dim. mm Piston pin dim.	Dett. segmenti: qta x tipo x mat. Rings details: qty x type x mat.				Anellino/Circlip
2561	40	12 X 31.5 X 8	1	LH	STD	2,00	12 2B FILO 1.0
			1	G15H	STD	2,00	

Codice KIT PISTONE	Ø mm	Cod. SPINOTTO PIN code	Codice Segmenti Piston rings code	AN.Qta CLIPqty	Cod. SERIE anellino
PC2561000	40	SP120315080HI	1 F0400020018531H0I 1 F0400020016515H0I	1	AN2B1210SET
PC2561050	40,5	SP120315080HI	1 F0405020018531H0I 1 F0405020016515H0I	1	AN2B1210SET
PC2561100	41	SP120315080HI	1 F0410020018531H0I 1 F0410020017015H0I	1	AN2B1210SET
PC2561150	41,5	SP120315080HI	1 F0415020018531H0I 1 F0415020017015H0I	1	AN2B1210SET

Compressione Compression	22,5
Mis. Testa Head size mm	B-3,5
Lungh. tot. Tot. Length mm	50

TOMOS

2 Tempi 2 Strokes

Modello/Model	cc	Dal/ From	Al/ To	Suit. to OEM	Tipo Compr. Compr. Type	Rapp. Compress. Compr. Ratio
60 cc.	60					

MP Ref:	Nom. Ø mm	Spinotto dim. mm Piston pin dim.	Dett. segmenti: qta x tipo x mat. Rings details: qty x type x mat.	Anellino/Circlip
0913	42	12 X 35 X 8	2 G15H STD 2,00	12 2B FILO 1.0

Codice KIT PISTONE	Ø mm	Cod. SPINOTTO PIN code	Codice Segmenti Piston rings code	AN.Qta CLIPqty	Cod. SERIE anellino
PC0913000	42	SP120350080HI	2 F0420020017515H0I	1	AN2B1210SET
PC0913050	42,5	SP120350080HI	2 F0425020017515H0I	1	AN2B1210SET
PC0913100	43	SP120350080HI	2 F0430020018015H0I	1	AN2B1210SET

Compressione Compression	22,5
Mis. Testa Head size mm	B-4
Lungh. tot. Tot. Length mm	53

Modello/Model	cc	Dal/ From	Al/ To	Suit. to OEM	Tipo Compr. Compr. Type	Rapp. Compress. Compr. Ratio
60 cc.	60					

MP Ref:	Nom. Ø mm	Spinotto dim. mm Piston pin dim.	Dett. segmenti: qta x tipo x mat. Rings details: qty x type x mat.	Anellino/Circlip
1389	42	10 X 36 X 6	2 G15H STD 2,00	10 2B FILO 1.0

Codice KIT PISTONE	Ø mm	Cod. SPINOTTO PIN code	Codice Segmenti Piston rings code	AN.Qta CLIPqty	Cod. SERIE anellino
PC1389000	42	SP100360060HI	2 F0420020017515H0I	1	AN2B1010SET
PC1389050	42,5	SP100360060HI	2 F0425020017515H0I	1	AN2B1010SET

Compressione Compression	22,5
Mis. Testa Head size mm	B-4
Lungh. tot. Tot. Length mm	53

Modello/Model	cc	Dal/ From	Al/ To	Suit. to OEM	Tipo Compr. Compr. Type	Rapp. Compress. Compr. Ratio
60 cc.	60					

MP Ref:	Nom. Ø mm	Spinotto dim. mm Piston pin dim.	Dett. segmenti: qta x tipo x mat. Rings details: qty x type x mat.	Anellino/Circlip
1913	42	12 X 35 X 8	1 LH STD 2,00 1 G15H STD 1,50	12 2B FILO 1.0

Codice KIT PISTONE	Ø mm	Cod. SPINOTTO PIN code	Codice Segmenti Piston rings code	AN.Qta CLIPqty	Cod. SERIE anellino
PC1913000	42	SP120350080HI	1 F0420020018531H0I 1 F0420015017515H0I	1	AN2B1210SET
PC1913050	42,5	SP120350080HI	1 F0425020018531H0I 1 F0425015017515H0I	1	AN2B1210SET
PC1913100	43	SP120350080HI	1 F0430015018015H0I	1	AN2B1210SET

Compressione Compression	22,5
Mis. Testa Head size mm	B-4
Lungh. tot. Tot. Length mm	53

TOMOS

2 Tempi 2 Strokes

Modello/Model	cc	Dal/ From	Al/ To	Suit. to OEM	Tipo Compr. Compr. Type	Rapp. Compress. Compr. Ratio
60 cc.	60					

MP Ref:	Nom. Ø mm	Spinotto dim. mm Piston pin dim.	Dett. segmenti: qta x tipo x mat. Rings details: qty x type x mat.				Anellino/Circlip
2389	42	10 X 36 X 6	1	LH	STD	2,00	10 2B FILO 1.0
			1	G15H	STD	1,50	

Codice KIT PISTONE	Ø mm	Cod. SPINOTTO PIN code	Codice Segmenti Piston rings code	AN.Qta CLIPqty	Cod. SERIE anellino
PC2389000	42	SP100360060HI	1 F0420020018531H0I 1 F0420015017515H0I	1	AN2B1010SET
PC2389050	42,5	SP100360060HI	1 F0425020018531H0I 1 F0425015017515H0I	1	AN2B1010SET
PC2389100	43	SP100360060HI	1 F0430015018015H0I	1	AN2B1010SET

Compressione Compression	22,5
Mis. Testa Head size mm	B-4
Lungh. tot. Tot. Length mm	53

Modello/Model	cc	Dal/ From	Al/ To	Suit. to OEM	Tipo Compr. Compr. Type	Rapp. Compress. Compr. Ratio
90 cc.	90					

MP Ref:	Nom. Ø mm	Spinotto dim. mm Piston pin dim.	Dett. segmenti: qta x tipo x mat. Rings details: qty x type x mat.				Anellino/Circlip
1308	46	14 X 37.5 X 9	1	LH	STD	2,00	14 1B FILO 1.0
			1	G30H	STD	1,50	

Codice KIT PISTONE	Ø mm	Cod. SPINOTTO PIN code	Codice Segmenti Piston rings code	AN.Qta CLIPqty	Cod. SERIE anellino
PC1308A	45,95	SP140375090HI	1 F0460020019031H0I 1 F0460015019030H0I	1	AN1B1410SET
PC1308B	45,96	SP140375090HI	1 F0460020019031H0I 1 F0460015019030H0I	1	AN1B1410SET
PC1308C	45,97	SP140375090HI	1 F0460020019031H0I 1 F0460015019030H0I	1	AN1B1410SET
PC1308D	45,98	SP140375090HI	1 F0460020019031H0I 1 F0460015019030H0I	1	AN1B1410SET
PC1308E	45,99	SP140375090HI	1 F0460020019031H0I 1 F0460015019030H0I	1	AN1B1410SET

Compressione Compression	23
Mis. Testa Head size mm	B-4,3
Lungh. tot. Tot. Length mm	54,3

TOMOS

2 Tempi 2 Strokes

Modello/Model	cc	Dal/ From	Al/ To	Suit. to OEM	Tipo Compr. Compr. Type	Rapp. Compress. Compr. Ratio
100 cc.	100					

MP Ref:	Nom. Ø mm	Spinotto dim. mm Piston pin dim.	Dett. segmenti: qta x tipo x mat. Rings details: qty x type x mat.					Anellino/Circlip
1309	**48**	14 X 40 X 9	1	LH	STD	2,00		14 1B FILO 1.0
			1	G30HP	STD	1,50		

Compressione Compression	22,7
Mis. Testa Head size mm	B-4,6
Lungh. tot. Tot. Length mm	54,3

Codice KIT PISTONE	Ø mm	Cod. SPINOTTO PIN code	Codice Segmenti Piston rings code	AN.Qta CLIPqty	Cod. SERIE anellino
PC1309A	**47,95**	SP140400090HI	1 F0480020020031H0I 1 F0480015020030HPI	1	AN1B1410SET
PC1309B	**47,96**	SP140400090HI	1 F0480020020031H0I 1 F0480015020030HPI	1	AN1B1410SET
PC1309C	**47,97**	SP140400090HI	1 F0480020020031H0I 1 F0480015020030HPI	1	AN1B1410SET
PC1309D	**47,98**	SP140400090HI	1 F0480020020031H0I 1 F0480015020030HPI	1	AN1B1410SET
PC1309E	**47,99**	SP140400090HI	1 F0480020020031H0I 1 F0480015020030HPI	1	AN1B1410SET

TOP PERFORMANCES

2 Tempi 2 Strokes

Modello/Model	cc	Dal/ From	Al/ To	Suit. to OEM	Tipo Compr. Compr. Type	Rapp. Compress. Compr. Ratio
Trasf. APRILIA - YAMAHA - MINARELLI	70					

MP Ref:	Nom. Ø mm	Spinotto dim. mm Piston pin dim.	Dett. segmenti: qta x tipo x mat. Rings details: qty x type x mat.				Anellino/Circlip
2300	**47**	10 X 38 X 6 18NirCoMo	1	G18KP	IKA	1,56	10 2B FILO 1.0
			1	G18HL	IKA	1,56	

Codice KIT PISTONE	Ø mm	Cod. SPINOTTO PIN code	Codice Segmenti Piston rings code	AN.Qta CLIPqty	Cod. SERIE anellino
PC2300000	**47**	SP100380060KI	1 I0470015618018HL2556I 1 I0470015618018KP2555I	1	AN2B1010SET
PC2300040	**47,4**	SP100380060KI	1 I0474015618018KP2555I 1 I0474015618018HL2556I	1	AN2B1010SET
PC2300080	**47,8**	SP100380060KI	1 I0478015618018KP2555I 1 I0478015618018HL2556I	1	AN2B1010SET
PC2300100	**48**	SP100380060KI	1 I0480015618018KP2555I 1 I0480015618018HL2556I	1	AN2B1010SET
PC2300120	**48,2**	SP100380060KI	1 I0482015618018HL2556I 1 I0482015618018KP2555I	1	AN2B1010SET
PC2300140	**48,4**	SP100380060KI	1 I0484015618018HL2556I 1 I0484015618018KP2555I	1	AN2B1010SET

Compressione Compression	25,5
Mis. Testa Head size mm	B-2,4
Lungh. tot. Tot. Length mm	50,4

1 SEGMENTO/ 1 RING - RIPORTO BISOLFURO / DISULPHIDE COATING

Modello/Model	cc	Dal/ From	Al/ To	Suit. to OEM	Tipo Compr. Compr. Type	Rapp. Compress. Compr. Ratio
TR. SCOOTER APRILIA/YAMAHA 75cc vers. 1 segm/1 ring	75					

MP Ref:	Nom. Ø mm	Spinotto dim. mm Piston pin dim.	Dett. segmenti: qta x tipo x mat. Rings details: qty x type x mat.				Anellino/Circlip
NEW **2671**	**47**	10 X 38 X 6 18NirCoMo	1	G18KP	IKA	1,56	10 2B FILO 1.0

Codice KIT PISTONE	Ø mm	Cod. SPINOTTO PIN code	Codice Segmenti Piston rings code	AN.Qta CLIPqty	Cod. SERIE anellino
PC2671040	**47,4**	SP100380060KI	1 I0474015618018KP2555I	1	AN2B1010SET
PC2671000	**47,8**	SP100380060KI	1 I0470015618018KP2555I	1	AN2B1010SET
PC2671080	**47,8**	SP100380060KI	1 I0478015618018KP2555I	1	AN2B1010SET

Compressione Compression	0
Mis. Testa Head size mm	
Lungh. tot. Tot. Length mm	0

Modello/Model	cc	Dal/ From	Al/ To	Suit. to OEM	Tipo Compr. Compr. Type	Rapp. Compress. Compr. Ratio
Tr. Scooters Piaggio - Tipo racing (ring 0,8 mm) 75	75					

MP Ref:	Nom. Ø mm	Spinotto dim. mm Piston pin dim.	Dett. segmenti: qta x tipo x mat. Rings details: qty x type x mat.				Anellino/Circlip
2185	**47,6**	12 X 38 X 8	1	G30KB	AC	0,80	12 SB FILO 1.0

Codice KIT PISTONE	Ø mm	Cod. SPINOTTO PIN code	Codice Segmenti Piston rings code	AN.Qta CLIPqty	Cod. SERIE anellino
PC2185A	**47,55**	SP120380080KI	1 N0476008018530KBI	1	AN0B1210SET
PC2185B	**47,56**	SP120380080KI	1 N0476008018530KBI	1	AN0B1210SET
PC2185C	**47,57**	SP120380080KI	1 N0476008018530KBI	1	AN0B1210SET
PC2185D	**47,58**	SP120380080KI	1 N0476008018530KBI	1	AN0B1210SET

Compressione Compression	25
Mis. Testa Head size mm	B-2
Lungh. tot. Tot. Length mm	49,5

TOP PERFORMANCES

2 Tempi 2 Strokes

Modello/Model	cc	Dal/ From	Al/ To	Suit. to OEM	Tipo Compr. Compr. Type	Rapp. Compress. Compr. Ratio
Trasf. Typhoon - Sfera	75					

MP Ref:	Nom. Ø mm	Spinotto dim. mm Piston pin dim.	Dett. segmenti: qta x tipo x mat. Rings details: qty x type x mat.				Anellino/Circlip
1489	**48**	12 X 40 X 7	1	G15KP	STD	1,50	12 2B FILO 1.0
			1	G15HP	STD	1,50	

Codice KIT PISTONE	Ø mm	Cod. SPINOTTO PIN code	Codice Segmenti Piston rings code	AN.Qta CLIPqty	Cod. SERIE anellino
PC1489000	**48**	SP120400070KI	1 F0480015020015KPI 1 F0480015020015HPI	1	AN2B1210SET
PC1489020	**48,2**	SP120400070KI	1 F0482015020015KPI 1 F0482015020015HPI	1	AN2B1210SET
PC1489040	**48,4**	SP120400070KI	1 F0484015020015KPI 1 F0484015020015HPI	1	AN2B1210SET
PC1489060	**48,6**	SP120400070KI	1 F0486015020015KPI 1 F0486015020015HPI	1	AN2B1210SET
PC1489080	**48,8**	SP120400070KI	1 F0488015020015KPI 1 F0488015020015HPI	1	AN2B1210SET
PC1489100	**49**	SP120400070KI	1 F0490015020515KPI 1 F0490015020515HPI	1	AN2B1210SET
PC1489120	**49,2**	SP120400070KI	1 F0492015020515KPI 1 F0492015020515HPI	1	AN2B1210SET
PC1489140	**49,4**	SP120400070KI	1 F0494015020515KPI	1	AN2B1210SET

Compressione Compression	25,5
Mis. Testa Head size mm	B-2,5
Lungh. tot. Tot. Length mm	54

Modello/Model	cc	Dal/ From	Al/ To	Suit. to OEM	Tipo Compr. Compr. Type	Rapp. Compress. Compr. Ratio
TYPHOON - SFERA (1-ring version)						

MP Ref:	Nom. Ø mm	Spinotto dim. mm Piston pin dim.	Dett. segmenti: qta x tipo x mat. Rings details: qty x type x mat.				Anellino/Circlip
2001	**48**	12 X 40 X 8	1	G15K	STD	1,50	12 2B FILO 1.0

Codice KIT PISTONE	Ø mm	Cod. SPINOTTO PIN code	Codice Segmenti Piston rings code	AN.Qta CLIPqty	Cod. SERIE anellino
PC2001000	**48**	SP120400080HI	1 F0480015020015K0I	1	AN2B1210SET
PC2001040	**48,4**	SP120400080HI	1 F0484015020015K0I	1	AN2B1210SET
PC2001080	**48,8**	SP120400080HI	1 F0488015020015K0I	1	AN2B1210SET

Compressione Compression	25,5
Mis. Testa Head size mm	B-2,5
Lungh. tot. Tot. Length mm	54

TOP PERFORMANCES

2 Tempi 2 Strokes

Modello/Model	cc	Dal/ From	Al/ To	Suit. to OEM	Tipo Compr. Compr. Type	Rapp. Compress. Compr. Ratio
Trasf. Scooter racing - pin 12mm	86					

MP Ref:	Nom. Ø mm	Spinotto dim. mm Piston pin dim.	Dett. segmenti: qta x tipo x mat. Rings details: qty x type x mat.					Anellino/Circlip
2269	50	12 X 42 X 7 BIC RAM	1	G30KB	SF	1,00		12 SB FILO 1.0

Codice KIT PISTONE	Ø mm	Cod. SPINOTTO PIN code	Codice Segmenti Piston rings code	AN.Qta CLIPqty	Cod. SERIE anellino
PC2269A	49,95	SP120420070KRI	1 S0500010021030KB2249I	1	AN0B1210SET
PC2269B	49,96	SP120420070KRI	1 S0500010021030KB2249I	1	AN0B1210SET
PC2269C	49,97	SP120420070KRI	1 S0500010021030KB2249I	1	AN0B1210SET

Compressione Compression	24
Mis. Testa Head size mm	B-2
Lungh. tot. Tot. Length mm	47

YAMAHA

2 Tempi 2 Strokes

Segmenti NON CROMATI/ rings NOT CHROMED

Modello/Model	cc	Dal/ From	Al/ To	Suit. to OEM	Tipo Compr. Compr. Type	Rapp. Compress. Compr. Ratio
Aerox (ring not chromed)	50	2007	2013			
Axis (ring not chromed)	50	1995	1998			
BW'S (ring not chromed)	50	2000	2011			
CRZ (ring not chromed)	50	1992	1995			
CT (ring not chromed)	50	1990	1996			
Neo's (ring not chromed)	50	2009	2013			
Zest (ring not chromed)	50					

MP Ref:	Nom. Ø mm	Spinotto dim. mm Piston pin dim.	Dett. segmenti: qta x tipo x mat. Rings details: qty x type x mat.				Anellino/Circlip
1278	**40**	10 X 33 X 6	2	G15H	STD	1,50	10 SB FILO 0.8

Codice KIT PISTONE	Ø mm	Cod. SPINOTTO PIN code	Codice Segmenti Piston rings code	AN.Qta CLIPqty	Cod. SERIE anellino
PC1278000	40	SP100330060HI	2 F0400015016515H0I	1	AN2B1008SET
PC1278025	40,25	SP100330060HI	2 F0402515016515H0I	1	AN2B1008SET
PC1278050	40,5	SP100330060HI	2 F0405015016515H0I	1	AN2B1008SET
PC1278075	40,75	SP100330060HI	2 F0407515016515H0I	1	AN2B1008SET
PC1278100	41	SP100330060HI	2 F0410015017015H0I	1	AN2B1008SET
PC1278125	41,25	SP100330060HI	2 F0412515017015H0I	1	AN2B1008SET
PC1278150	41,5	SP100330060HI	2 F0415015017015H0I	1	AN2B1008SET
PC1278175	41,75	SP100330060HI	2 F0417515017015H0I	1	AN2B1008SET
PC1278200	42	SP100330060HI	2 F0420015017515H0I	1	AN2B1008SET
PC1278220	42,25	SP100330060HI	2 F0422015017515H0I	1	AN2B1008SET
PC1278250	42,5	SP100330060HI	2 F0425015017515H0I	1	AN2B1008SET
PC1278300	43	SP100330060HI	2 F0430015018015H0I	1	AN2B1008SET
PC1278350	43,5	SP100330060HI	2 F0435015018015H0I	1	AN2B1008SET

Compressione Compression	25,5
Mis. Testa Head size mm	B-2,5
Lungh. tot. Tot. Length mm	50,5

YAMAHA

2 Tempi 2 Strokes

Modello/Model	cc	Dal/ From	Al/ To	Suit. to OEM	Tipo Compr. Compr. Type	Rapp. Compress. Compr. Ratio
DT 50 Moped	50					

MP Ref:	Nom. Ø mm	Spinotto dim. mm Piston pin dim.	Dett. segmenti: qta x tipo x mat. Rings details: qty x type x mat.				Anellino/Circlip
2258	40	12 X 33 X 8	2	G15K	STD	1,50	12 2B FILO 1.0

Codice KIT PISTONE	Ø mm	Cod. SPINOTTO PIN code	Codice Segmenti Piston rings code	AN.Qta CLIPqty	Cod. SERIE anellino
PC2258000	40	SP120330080HI	2 F0400015016515K0I	1	AN2B1210SET
PC2258025	40,25	SP120330080HI	2 F0402515016515K0I	1	AN2B1210SET
PC2258050	40,5	SP120330080HI	2 F0405015016515K0I	1	AN2B1210SET
PC2258075	40,75	SP120330080HI	2 F0407515016515K0I	1	AN2B1210SET
PC2258100	41	SP120330080HI	2 F0410015017015K0I	1	AN2B1210SET
PC2258150	41,5	SP120330080HI	2 F0415015017015K0I	1	AN2B1210SET
PC2258175	41,75	SP120330080HI	2 F0417515017015K0I	1	AN2B1210SET
PC2258200	42	SP120330080HI	2 F0420015017515K0I	1	AN2B1210SET
PC2258250	42,5	SP120330080HI	2 F0425015017515K0I	1	AN2B1210SET

Compressione Compression	23,5
Mis. Testa Head size mm	B-1
Lungh. tot. Tot. Length mm	49

YAMAHA

2 Tempi 2 Strokes

Segmenti CROMATI/ CHROMED rings

Modello/Model	cc	Dal/ From	Al/ To	Suit. to OEM	Tipo Compr. Compr. Type	Rapp. Compress. Compr. Ratio
Aerox	50	2007	2013			
Axis	50	1995	1998			
BW'S	50	2000	2011			
CRZ	50	1992	1995			
CT	50	1990	1996			
Neo's	50	2009	2013			
Zest	50					

MP Ref:	Nom. Ø mm	Spinotto dim. mm Piston pin dim.	Dett. segmenti: qta x tipo x mat. Rings details: qty x type x mat.				Anellino/Circlip
2278	**40**	10 X 33 X 6	2	G15K	STD	1,50	10 2B FILO 0.8

Codice KIT PISTONE	Ø mm	Cod. SPINOTTO PIN code	Codice Segmenti Piston rings code	AN.Qta CLIPqty	Cod. SERIE anellino
PC2278000	40	SP100330060HI	2 F0400015016515K0I	1	AN2B1008SET
PC2278025	40,25	SP100330060HI	2 F0402515016515K0I	1	AN2B1008SET
PC2278050	40,5	SP100330060HI	2 F0405015016515K0I	1	AN2B1008SET
PC2278075	40,75	SP100330060HI	2 F0407515016515K0I	1	AN2B1008SET
PC2278100	41	SP100330060HI	2 F0410015017015K0I	1	AN2B1008SET
PC2278125	41,25	SP100330060HI	2 F0412515017015K0I	1	AN2B1008SET
PC2278150	41,5	SP100330060HI	2 F0415015017015K0I	1	AN2B1008SET
PC2278175	41,75	SP100330060HI	2 F0417515017015K0I	1	AN2B1008SET
PC2278200	42	SP100330060HI	2 F0420015017515K0I	1	AN2B1008SET
PC2278225	42,25	SP100330060HI	2 F0422515017515K0I	1	AN2B1008SET
PC2278250	42,5	SP100330060HI	2 F0425015017515K0I	1	AN2B1008SET
PC2278300	43	SP100330060HI	2 F0430015018015K0I	1	AN2B1008SET
PC2278350	43,5	SP100330060HI	2 F0435015018015K0I	1	AN2B1008SET

Compressione Compression	25,5
Mis. Testa Head size mm	B-2,5
Lungh. tot. Tot. Length mm	50,5

YAMAHA

2 Tempi 2 Strokes

Modello/Model	cc	Dal/ From	Al/ To	Suit. to OEM	Tipo Compr. Compr. Type	Rapp. Compress. Compr. Ratio
YB80-PW80-TY80	80					

MP Ref:	Nom. Ø mm	Spinotto dim. mm Piston pin dim.	Dett. segmenti: qta x tipo x mat. Rings details: qty x type x mat.				Anellino/Circlip
1572	47	12 X 40 X 8	2	G15K	STD	1,50	12 2B FILO 1.0

Codice KIT PISTONE	Ø mm	Cod. SPINOTTO PIN code	Codice Segmenti Piston rings code	AN.Qta CLIPqty	Cod. SERIE anellino
PC1572A	46,95	SP120400080HI	2 F0470015019515K0I	1	AN2B1210SET
PC1572B	46,96	SP120400080HI	2 F0470015019515K0I	1	AN2B1210SET
PC1572C	46,97	SP120400080HI	2 F0470015019515K0I	1	AN2B1210SET
PC1572D	46,98	SP120400080HI	2 F0470015019515K0I	1	AN2B1210SET
PC1572000	47	SP120400080HI	2 F0470015019515K0I	1	AN2B1210SET
PC1572025	47,25	SP120400080HI	2 F0472515019515K0I	1	AN2B1210SET
PC1572050	47,5	SP120400080HI	2 F0475015019515K0I	1	AN2B1210SET
PC1572075	47,75	SP120400080HI	2 F0477515019515K0I	1	AN2B1210SET
PC1572100	48	SP120400080HI	2 F0480015020015K0I	1	AN2B1210SET

Compressione Compression	30
Mis. Testa Head size mm	B-2,5
Lungh. tot. Tot. Length mm	59

Modello/Model	cc	Dal/ From	Al/ To	Suit. to OEM	Tipo Compr. Compr. Type	Rapp. Compress. Compr. Ratio
Aerox	100	1999	2002			
BW'S	100	1999	2002			
Neos	100	2002	2003			

MP Ref:	Nom. Ø mm	Spinotto dim. mm Piston pin dim.	Dett. segmenti: qta x tipo x mat. Rings details: qty x type x mat.				Anellino/Circlip
2008	52	14 X 40 X 9	2	G30KP	SF	1,20	14 1B FILO 1.0

Codice KIT PISTONE	Ø mm	Cod. SPINOTTO PIN code	Codice Segmenti Piston rings code	AN.Qta CLIPqty	Cod. SERIE anellino
PC2008000	52	SP140400090HI	2 S0520012021530KPI	1	AN1B1410SET
PC2008050	52,5	SP140400090HI	2 S0525012021530KPI	1	AN1B1410SET
PC2008100	53	SP140400090HI	2 S0530012022030KPI	1	AN1B1410SET
PC2008150	53,5	SP140400090HI	2 S0535012022030KPI	1	AN1B1410SET

Compressione Compression	33,5
Mis. Testa Head size mm	B-3,2
Lungh. tot. Tot. Length mm	63,5

YAMAHA

2 Tempi 2 Strokes

Modello/Model	cc	Dal/ From	Al/ To	Suit. to OEM	Tipo Compr. Compr. Type	Rapp. Compress. Compr. Ratio
DTLC - DTMX	125					

MP Ref:	Nom. Ø mm	Spinotto dim. mm Piston pin dim.	Dett. segmenti: qta x tipo x mat. Rings details: qty x type x mat.				Anellino/Circlip
1119	56	16 X 48 X 11 BIC	2	G15KP	SF	1,20	16 SB FILO 1.2

Codice KIT PISTONE	Ø mm	Cod. SPINOTTO PIN code	Codice Segmenti Piston rings code	AN.Qta CLIPqty	Cod. SERIE anellino
PC1119000	56	SP160480110KBI	2 S0560012023515KPI	1	AN0B1612SET
PC1119025	56,25	SP160480110KBI	2 S0562512023515KPI	1	AN0B1612SET
PC1119050	56,5	SP160480110KBI	2 S0565012023515KPI	1	AN0B1612SET
PC1119075	56,75	SP160480110KBI	2 S0567512023515KPI	1	AN0B1612SET
PC1119100	57	SP160480110KBI	2 S0570012024015KPI	1	AN0B1612SET
PC1119125	57,25	SP160480110KBI	2 S0572512024015KPI	1	AN0B1612SET
PC1119150	57,5	SP160480110KBI	2 S0575012024015KPI	1	AN0B1612SET
PC1119200	58	SP160480110KBI	2 S0580012024015KPI	1	AN0B1612SET

Compressione Compression	30
Mis. Testa Head size mm	B-3
Lungh. tot. Tot. Length mm	65,5

Modello/Model	cc	Dal/ From	Al/ To	Suit. to OEM	Tipo Compr. Compr. Type	Rapp. Compress. Compr. Ratio
DTR 125	125					

MP Ref:	Nom. Ø mm	Spinotto dim. mm Piston pin dim.	Dett. segmenti: qta x tipo x mat. Rings details: qty x type x mat.				Anellino/Circlip
1399	56	16 X 48 X 11 BIC	2	G15KP	SF	1,20	16 SB FILO 1.2

Codice KIT PISTONE	Ø mm	Cod. SPINOTTO PIN code	Codice Segmenti Piston rings code	AN.Qta CLIPqty	Cod. SERIE anellino
PC1399000	56	SP160480110KBI	2 S0560012023515KPI	1	AN0B1612SET
PC1399025	56,25	SP160480110KBI	2 S0562512023515KPI	1	AN0B1612SET
PC1399050	56,5	SP160480110KBI	2 S0565012023515KPI	1	AN0B1612SET
PC1399075	56,75	SP160480110KBI	2 S0567512023515KPI	1	AN0B1612SET
PC1399100	57	SP160480110KBI	2 S0570012024015KPI	1	AN0B1612SET
PC1399125	57,25	SP160480110KBI	2 S0572512024015KPI	1	AN0B1612SET
PC1399150	57,5	SP160480110KBI	2 S0575012024015KPI	1	AN0B1612SET
PC1399200	58	SP160480110KBI	2 S0580012024015KPI	1	AN0B1612SET

Compressione Compression	30,5
Mis. Testa Head size mm	B-2,5
Lungh. tot. Tot. Length mm	63,5

YAMAHA

2 Tempi 2 Strokes

Modello/Model	cc	Dal/ From	Al/ To	Suit. to OEM	Tipo Compr. Compr. Type	Rapp. Compress. Compr. Ratio
DT 125 R	125	1994	2004			

MP Ref:	Nom. Ø mm	Spinotto dim. mm Piston pin dim.	Dett. segmenti: qta x tipo x mat. Rings details: qty x type x mat.				Anellino/Circlip
1522	56	16 X 48 X 11 BIC	2	G30KB	SF	1,00	16 SB FILO 1.2

Codice KIT PISTONE	Ø mm	Cod. SPINOTTO PIN code	Codice Segmenti Piston rings code	AN.Qta CLIPqty	Cod. SERIE anellino
PC1522A	55,95	SP160480110KBI	2 S0560010023530KB2350I	1	AN0B1612SET
PC1522B	55,96	SP160480110KBI	2 S0560010023530KB2350I	1	AN0B1612SET
PC1522C	55,97	SP160480110KBI	2 S0560010023530KB2350I	1	AN0B1612SET
PC1522000	56	SP160480110KBI	2 S0560010023530KB2350I	1	AN0B1612SET
PC1522025	56,25	SP160480110KBI	2 S0562510023530KB2350I	1	AN0B1612SET
PC1522050	56,5	SP160480110KBI	2 S0565010023530KB2350I	1	AN0B1612SET
PC1522075	56,75	SP160480110KBI	2 S0567510023530KB2350I	1	AN0B1612SET
PC1522100	57	SP160480110KBI	2 S0570010023530KB2350I	1	AN0B1612SET
PC1522125	57,25	SP160480110KBI	2 S0572510023530KB2350I	1	AN0B1612SET
PC1522150	57,5	SP160480110KBI	2 S0575010023530KB2350I	1	AN0B1612SET
PC1522175	57,75	SP160480110KBI	2 S0577510023530KB2350I	1	AN0B1612SET
PC1522200	58	SP160480110KBI	2 S0580010023530KB2350I	1	AN0B1612SET

Compressione Compression	30
Mis. Testa Head size mm	B-3
Lungh. tot. Tot. Length mm	65,5

4 Tempi 4 Strokes

Modello/Model	cc	Dal/ From	Al/ To	Suit. to OEM	Tipo Compr. Compr. Type	Rapp. Compress. Compr. Ratio
Majesty	125					

MP Ref:	Nom. Ø mm	Spinotto dim. mm Piston pin dim.	Dett. segmenti: qta x tipo x mat. Rings details: qty x type x mat. RS				Anellino/Circlip
1772	53,7	15 X 44 X 10	1	C6KBP	SF	1,00	15 SB FILO 1.0
			1	C2LP	F	1,00	
			1	R7P	F	2,00	

Codice KIT PISTONE	Ø mm	Cod. SPINOTTO PIN code	Codice Segmenti Piston rings code	AN.Qta CLIPqty	Cod. SERIE anellino
PC1772000	53,7	SP150440100HI	1 RSMOT537001	1	AN0B1510SET

PER LE MAGGIORAZIONI / FOR OVERSIZES Ø 54 / 54,25/ 54,50 VEDERE PISTONE / SEE PISTON No. 2487

Compressione Compression	18,8
Mis. Testa Head size mm	P+2 FV
Lungh. tot. Tot. Length mm	37

YAMAHA

4 Tempi 4 Strokes

Modello/Model	cc	Dal/ From	Al/ To	Suit. to OEM	Tipo Compr. Compr. Type	Rapp. Compress. Compr. Ratio
Majesty	125					

MP Ref:	Nom. Ø mm	Spinotto dim. mm Piston pin dim.	Dett. segmenti: qta x tipo x mat. Rings details: qty x type x mat.	Anellino/Circlip
2487	**54**	15 X 44 X 10		15 SB FILO 1.0

Codice KIT PISTONE	Ø mm	Cod. SPINOTTO PIN code	Codice Segmenti Piston rings code	AN.Qta CLIPqty	Cod. SERIE anellino
PC2487030	**54**	SP150440100HI	1 WSMOT540001I	1	AN0B1510SET
PC2487055	**54,25**	SP150440100HI	1 WSMOT542501I	1	AN0B1510SET
PC2487080	**54,5**	SP150440100HI	1 WSMOT545001I	1	AN0B1510SET

Compressione Compression	18,8
Mis. Testa Head size mm	P+2 FV
Lungh. tot. Tot. Length mm	37

Modello/Model	cc	Dal/ From	Al/ To	Suit. to OEM	Tipo Compr. Compr. Type	Rapp. Compress. Compr. Ratio
Majesty 150	150	1999	2004			

MP Ref:	Nom. Ø mm	Spinotto dim. mm Piston pin dim.	Dett. segmenti: qta x tipo x mat. Rings details: qty x type x mat.	Anellino/Circlip
2299	**59,5**	15 X 42 X 10	RS 1 C6KBP SF 1,00 1 C2LP F 1,00 1 R7P F 2,00	15 SB FILO 1.0

Codice KIT PISTONE	Ø mm	Cod. SPINOTTO PIN code	Codice Segmenti Piston rings code	AN.Qta CLIPqty	Cod. SERIE anellino
PC2299050	**60**	SP150420100HI	1 WSMOT600001I	1	AN0B1510SET
PC2299090	**60,4**	SP150420100HI	1 WSMOT604001I	1	AN0B1510SET
PC2299130	**60,8**	SP150420100HI	1 RSMOT608001	1	AN0B1510SET

Compressione Compression	18,6
Mis. Testa Head size mm	P+2FV
Lungh. tot. Tot. Length mm	36,7

SPINOTTO/PIN IN DLC

Modello/Model	cc	Dal/ From	Al/ To	Suit. to OEM	Tipo Compr. Compr. Type	Rapp. Compress. Compr. Ratio
T-MAX 530 ALTA COMPRESSIONE / HIGH COMPRESSION	530	2012	2017		**H.C.**	**12,4:1**

3. RACING

MP Ref:	Nom. Ø mm	Spinotto dim. mm Piston pin dim.	Dett. segmenti: qta x tipo x mat. Rings details: qty x type x mat.	Anellino/Circlip
NEW **2683**	**68**	16 X 40 X 10 BIC NITR+DLC	TS 1 C6KB AC 0,90 1 S02K AC 0,80 1 RAV AC 1,50	16 SB FILO 1.0

FORGIATO / FORGED

Codice KIT PISTONE	Ø mm	Cod. SPINOTTO PIN code	Codice Segmenti Piston rings code	AN.Qta CLIPqty	Cod. SERIE anellino
PC2683A	**67,96**	SP160400100ZG2I	1 TSMOT680001I	1	AN0B1610SET
PC2683B	**67,97**	SP160400100ZG2I	1 TSMOT680001I	1	AN0B1610SET
PC2683C	**67,98**	SP160400100ZG2I	1 TSMOT680001I	1	AN0B1610SET

Compressione Compression	22,5
Mis. Testa Head size mm	P
Lungh. tot. Tot. Length mm	35,5

YAMAHA

4 Tempi 4 Strokes

SPINOTTO/PIN IN DLC

Modello/Model	cc	Dal/ From	Al/ To	Suit. to OEM	Tipo Compr. Compr. Type	Rapp. Compress. Compr. Ratio
T-MAX 530 TURBO - DECOMPRESSO / REDUCED COMPRESSION RATIO	530	2012	2017			

3. RACING

MP Ref:	Nom. Ø mm	Spinotto dim. mm Piston pin dim.	Dett. segmenti: qta x tipo x mat. Rings details: qty x type x mat. TS				Anellino/Circlip
NEW 2684	68	16 X 40 X 10 BIC NITR+DLC	1	C6KB	AC	0,90	16 SB FILO 1.0
			1	S02K	AC	0,80	
			1	RAV	AC	1,50	

FORGIATO / FORGED

Codice KIT PISTONE	Ø mm	Cod. SPINOTTO PIN code	Codice Segmenti Piston rings code	AN.Qta CLIPqty	Cod. SERIE anellino
PC2684A	67,96	SP160400100ZG2I	1 TSMOT680001I	1	AN0B1610SET
PC2684B	67,97	SP160400100ZG2I	1 TSMOT680001I	1	AN0B1610SET
PC2684C	67,98	SP160400100ZG2I	1 TSMOT680001I	1	AN0B1610SET

Compressione Compression	21,2
Mis. Testa Head size mm	P
Lungh. tot. Tot. Length mm	39,2

Modello/Model	cc	Dal/ From	Al/ To	Suit. to OEM	Tipo Compr. Compr. Type	Rapp. Compress. Compr. Ratio
Majesty	250					
X-City	250					
X-Max	250					

MP Ref:	Nom. Ø mm	Spinotto dim. mm Piston pin dim.	Dett. segmenti: qta x tipo x mat. Rings details: qty x type x mat. RS				Anellino/Circlip
1771	69	17 X 47 X 12 BIC RAM	1	C6KBP	SF	1,00	17 SB FILO 1.2
			1	S20LP	F	1,00	
			1	R7P	F	2,00	

Codice KIT PISTONE	Ø mm	Cod. SPINOTTO PIN code	Codice Segmenti Piston rings code	AN.Qta CLIPqty	Cod. SERIE anellino
PC1771000	69	SP170470120KRI	1 RSMOT690001	1	AN0B1712SET
PC1771075	69,75	SP170470120KRI	1 RSMOT697501	1	AN0B1712SET
PC1771100	70	SP170470120KRI	1 RSMOT700001	1	AN0B1712SET

Compressione Compression	21,25
Mis. Testa Head size mm	
Lungh. tot. Tot. Length mm	42,35

YAMAHA

4 Tempi 4 Strokes

SERIE SEGM. ACCIAIO / RINGS SET IN STEEL

Modello/Model	cc	Dal/ From	Al/ To	Suit. to OEM	Tipo Compr. Compr. Type	Rapp. Compress. Compr. Ratio
Majesty	250					
X-City	250					
X-Max	250					

MP Ref: **2512**

Nom. Ø mm: **69**

Spinotto dim. mm / Piston pin dim.: 17 X 47 X 12 BIC RAM

Dett. segmenti: qta x tipo x mat. / Rings details: qty x type x mat.
WS

1	C6KB	AC	1,00
1	C2LP	SF	1,00
1	RAC	AC	1,50

Anellino/Circlip: 17 SB FILO 1.2

Compressione / Compression: 21,25
Mis. Testa / Head size mm: P
Lungh. tot. / Tot. Length mm: 42,35

Codice KIT PISTONE	Ø mm	Cod. SPINOTTO PIN code	Codice Segmenti Piston rings code	AN.Qta CLIPqty	Cod. SERIE anellino
PC2512000	**69**	SP170470120KRI	1 WSMOT690001I	1	AN0B1712SET
PC2512025	**69,25**	SP170470120KRI	1 WSMOT692501I	1	AN0B1712SET
PC2512050	**69,5**	SP170470120KRI	1 WSMOT695001I	1	AN0B1712SET
PC2512075	**69,75**	SP170470120KRI	1 WSMOT697501I	1	AN0B1712SET
PC2512100	**70**	SP170470120KRI	1 WSMOT700001I	1	AN0B1712SET
PC2512150	**70,5**	SP170470120KRI	1 WSMOT705001I	1	AN0B1712SET

BIG BORE VERSION - SPINOTTO/PIN IN DLC

Modello/Model	cc	Dal/ From	Al/ To	Suit. to OEM	Tipo Compr. Compr. Type	Rapp. Compress. Compr. Ratio
T-MAX 560 - BIG BORE	560	2012	2017		**H.C.**	**12,5:1**

MP Ref: NEW **2685**

Nom. Ø mm: **70**

Spinotto dim. mm / Piston pin dim.: 16 X 40 X 10 BIC NITR+DLC

Dett. segmenti: qta x tipo x mat. / Rings details: qty x type x mat.
TS

1	C6KB	AC	0,90
1	S02K	AC	0,80
1	RAV	AC	1,50

Anellino/Circlip: 16 SB FILO 1.0

FORGIATO / FORGED

Compressione / Compression: 22,5
Mis. Testa / Head size mm: P
Lungh. tot. / Tot. Length mm: 36,5

Codice KIT PISTONE	Ø mm	Cod. SPINOTTO PIN code	Codice Segmenti Piston rings code	AN.Qta CLIPqty	Cod. SERIE anellino
PC2685A	**69,96**	SP160400100ZG2I	1 TSMOT700002I	1	AN0B1610SET
PC2685B	**69,97**	SP160400100ZG2I	1 TSMOT700002I	1	AN0B1610SET
PC2685C	**69,98**	SP160400100ZG2I	1 TSMOT700002I	1	AN0B1610SET

YAMAHA

4 Tempi 4 Strokes

Modello/Model	cc	Dal/ From	Al/ To	Suit. to OEM	Tipo Compr. Compr. Type	Rapp. Compress. Compr. Ratio
Majesty-Versity	300					

MP Ref: **2048**

Nom. Ø mm **71**

Spinotto dim. mm / Piston pin dim. 17 X 47 X 12 BIC RAM

Dett. segmenti: qta x tipo x mat. / Rings details: qty x type x mat.

RS

1	C6KBP	SF	1,00
1	R7P	F	2,00
1	C2LP	F	1,00
1	R7P	F	2,00
1	C2LP	F	1,00

Anellino/Circlip 17 SB FILO 1.2

Codice KIT PISTONE	Ø mm	Cod. SPINOTTO PIN code	Codice Segmenti Piston rings code	AN.Qta CLIPqty	Cod. SERIE anellino
PC2048000	**71**	SP170470120KRI	1 RSMOT710001	1	AN0B1712SET
PC2048025	**71,25**	SP170470120KRI	1 RSMOT712501	1	AN0B1712SET
PC2048050	**71,5**	SP170470120KRI	1 RSMOT715001	1	AN0B1712SET
PC2048100	**72**	SP170470120KRI	1 RSMOT720001	1	AN0B1712SET
PC2048125	**72,25**	SP170470120KRI	1 RSMOT722501	1	AN0B1712SET
PC2048150	**72,5**	SP170470120KRI	1 RSMOT725001	1	AN0B1712SET

Compressione / Compression 21,25

Mis. Testa / Head size mm P

Lungh. tot. / Tot. Length mm 42,35

Modello/Model	cc	Dal/ From	Al/ To	Suit. to OEM	Tipo Compr. Compr. Type	Rapp. Compress. Compr. Ratio
Majesty-Versity	300					

MP Ref: **2543**

Nom. Ø mm **71**

Spinotto dim. mm / Piston pin dim. 17 X 47 X 12 BIC RAM

Dett. segmenti: qta x tipo x mat. / Rings details: qty x type x mat.

WS

1	C6KB	AC	1,00
1	C2LP	SF	1,00
1	RAC	AC	2,00

Anellino/Circlip 17 SB FILO 1.2

Codice KIT PISTONE	Ø mm	Cod. SPINOTTO PIN code	Codice Segmenti Piston rings code	AN.Qta CLIPqty	Cod. SERIE anellino
PC2543000	**71**	SP170470120KRI	1 WSMOT710003I	1	AN0B1712SET
PC2543050	**71,5**	SP170470120KRI	1 WSMOT715003I	1	AN0B1712SET
PC2543100	**72**	SP170470120KRI	1 WSMOT720003I	1	AN0B1712SET
PC2543150	**72,5**	SP170470120KRI	1 WSMOT725003I	1	AN0B1712SET

Compressione / Compression 21,25

Mis. Testa / Head size mm P

Lungh. tot. / Tot. Length mm 42,35

ZUNDAPP

2 Tempi 2 Strokes

Modello/Model	cc	Dal/ From	Al/ To	Suit. to OEM	Tipo Compr. Compr. Type	Rapp. Compress. Compr. Ratio
50 cc.	50					

MP Ref:	Nom. Ø mm	Spinotto dim. mm Piston pin dim.	Dett. segmenti: qta x tipo x mat. Rings details: qty x type x mat.				Anellino/Circlip
0774	39	12 X 31.5 X 8	1	G30H	STD	1,50	12 2B FILO 1.0

Codice KIT PISTONE	Ø mm	Cod. SPINOTTO PIN code	Codice Segmenti Piston rings code	AN.Qta CLIPqty	Cod. SERIE anellino
PC0774AB	38,95	SP120315080HI	1 F0390015016530H0I	1	AN2B1210SET
PC0774BC	38,955	SP120315080HI	1 F0390015016530H0I	1	AN2B1210SET
PC0774CD	38,96	SP120315080HI	1 F0390015016530H0I	1	AN2B1210SET
PC0774DE	38,965	SP120315080HI	1 F0390015016530H0I	1	AN2B1210SET
PC0774EF	38,97	SP120315080HI	1 F0390015016530H0I	1	AN2B1210SET
PC0774FG	38,975	SP120315080HI	1 F0390015016530H0I	1	AN2B1210SET
PC0774GH	38,98	SP120315080HI	1 F0390015016530H0I	1	AN2B1210SET

Compressione Compression	26
Mis. Testa Head size mm	B-1,5
Lungh. tot. Tot. Length mm	51,5

Modello/Model	cc	Dal/ From	Al/ To	Suit. to OEM	Tipo Compr. Compr. Type	Rapp. Compress. Compr. Ratio
50 cc.	50					

MP Ref:	Nom. Ø mm	Spinotto dim. mm Piston pin dim.	Dett. segmenti: qta x tipo x mat. Rings details: qty x type x mat.				Anellino/Circlip
0803	39	12 X 31.5 X 8	1	G30H	STD	1,50	12 2B FILO 1.0

Codice KIT PISTONE	Ø mm	Cod. SPINOTTO PIN code	Codice Segmenti Piston rings code	AN.Qta CLIPqty	Cod. SERIE anellino
PC0803AB	38,95	SP120315080HI	1 F0390015016530H0I	1	AN2B1210SET
PC0803CD	38,96	SP120315080HI	1 F0390015016530H0I	1	AN2B1210SET
PC0803EF	38,97	SP120315080HI	1 F0390015016530H0I	1	AN2B1210SET
PC0803GH	38,98	SP120315080HI	1 F0390015016530H0I	1	AN2B1210SET
PC0803000	39	SP120315080HI	1 F0390015016530H0I	1	AN2B1210SET
PC0803050	39,5	SP120315080HI	1 F0395015016530H0I	1	AN2B1210SET
PC0803100	40	SP120315080HI	1 F0400015016530H0I	1	AN2B1210SET

Compressione Compression	26
Mis. Testa Head size mm	B-1,5
Lungh. tot. Tot. Length mm	51,5

ZUNDAPP

2 Tempi 2 Strokes

Modello/Model	cc	Dal/ From	Al/ To	Suit. to OEM	Tipo Compr. Compr. Type	Rapp. Compress. Compr. Ratio
KS 1976	50					

MP Ref:	Nom. Ø mm	Spinotto dim. mm Piston pin dim.	Dett. segmenti: qta x tipo x mat. Rings details: qty x type x mat.				Anellino/Circlip
0933	39	12 X 31.5 X 8	1	LH	STD	2,00	12 2B FILO 1.0

Codice KIT PISTONE	Ø mm	Cod. SPINOTTO PIN code	Codice Segmenti Piston rings code	AN.Qta CLIPqty	Cod. SERIE anellino
PC0933AB	38,95	SP120315080HI	1 F0390020017531H0I	1	AN2B1210SET
PC0933BC	38,96	SP120315080HI	1 F0390020017531H0I	1	AN2B1210SET
PC0933CD	38,96	SP120315080HI	1 F0390020017531H0I	1	AN2B1210SET
PC0933EF	38,97	SP120315080HI	1 F0390020017531H0I	1	AN2B1210SET
PC0933GH	38,98	SP120315080HI	1 F0390020017531H0I	1	AN2B1210SET

Compressione Compression	26
Mis. Testa Head size mm	B-1,5
Lungh. tot. Tot. Length mm	51,5

meteor piston
VINTAGE LINE

VINTAGE

VESPA
LAMBRETTA

info@meteorpiston.com | www.meteorpiston.com

LAMBRETTA

2 Tempi 2 Strokes

Modello/Model	cc	Dal/ From	Al/ To	Suit. to OEM	Tipo Compr. Compr. Type	Rapp. Compress. Compr. Ratio
LI 2a serie	125	1959	1961			
LI 3a serie	125	1962	1967			

MP Ref:	Nom. Ø mm	Spinotto dim. mm / Piston pin dim.	Dett. segmenti: qta x tipo x mat. / Rings details: qty x type x mat.				Anellino/Circlip
0326	52	16 X 45 X 11	2	G15H	STD	2,00	SEEGER D.16 DIN 472

Codice KIT PISTONE	Ø mm	Cod. SPINOTTO PIN code	Codice Segmenti Piston rings code	AN.Qta CLIPqty	Cod. SERIE anellino
PC0326000	52	SP160450110HI	2 F0520020021515H0I	2	SG16
PC0326040	52,4	SP160450110HI	2 F0524020021515H0I	2	SG16
PC0326080	52,8	SP160450110HI	2 F0528020021515H0I	2	SG16
PC0326120	53,2	SP160450110HI	2 F0532020022015H0I	2	SG16
PC0326160	53,6	SP160450110HI	2 F0536020022015H0I	2	SG16

Compressione / Compression	39
Mis. Testa / Head size mm	B-6
Lungh. tot. / Tot. Length mm	75

Modello/Model	cc	Dal/ From	Al/ To	Suit. to OEM	Tipo Compr. Compr. Type	Rapp. Compress. Compr. Ratio
Lambretta LI 2a-3a serie	150					

MP Ref:	Nom. Ø mm	Spinotto dim. mm / Piston pin dim.	Dett. segmenti: qta x tipo x mat. / Rings details: qty x type x mat.				Anellino/Circlip
0688	57	16 X 50 X 11	2	G15H	STD	2,00	SEEGER D.16 DIN 472

Codice KIT PISTONE	Ø mm	Cod. SPINOTTO PIN code	Codice Segmenti Piston rings code	AN.Qta CLIPqty	Cod. SERIE anellino
PC0688000	57	SP160500110HI	2 F0570020024015H0I	2	SG16
PC0688040	57,4	SP160500110HI	2 F0574020024015H0I	2	SG16
PC0688080	57,8	SP160500110HI	2 F0578020024015H0I	2	SG16
PC0688120	58,2	SP160500110HI	2 F0582020024015H0I	2	SG16
PC0688160	58,6	SP160500110HI	2 F0586020024015H0I	2	SG16
PC0688180	58,8	SP160500110HI	2 F0588020024015H0I	2	SG16

Compressione / Compression	39
Mis. Testa / Head size mm	B-6,5
Lungh. tot. / Tot. Length mm	76

Modello/Model	cc	Dal/ From	Al/ To	Suit. to OEM	Tipo Compr. Compr. Type	Rapp. Compress. Compr. Ratio
175 SX - 150 LI TRASF. 175	175					

MP Ref:	Nom. Ø mm	Spinotto dim. mm / Piston pin dim.	Dett. segmenti: qta x tipo x mat. / Rings details: qty x type x mat.				Anellino/Circlip
0582	62	16 X 54 X 11	2	G15H	STD	2,50	SEEGER D.16 DIN 472

Codice KIT PISTONE	Ø mm	Cod. SPINOTTO PIN code	Codice Segmenti Piston rings code	AN.Qta CLIPqty	Cod. SERIE anellino
PC0582000	62	SP160540110Y4I	2 F0620025026015H0I	2	SG16
PC0582040	62,4	SP160540110Y4I	2 F0624025026015H0I	2	SG16
PC0582060	62,6	SP160540110Y4I	2 F0626025026015H0I	2	SG16
PC0582080	62,8	SP160540110Y4I	2 F0628025026015H0I	2	SG16
PC0582100	63	SP160540110Y4I	2 F0630025026515H0I	2	SG16

Compressione / Compression	39
Mis. Testa / Head size mm	B-7
Lungh. tot. / Tot. Length mm	76

LAMBRETTA

2 Tempi 2 Strokes

CON SEGM. 1 mm / with RING h. 1 mm

Modello/Model	cc	Dal/ From	Al/ To	Suit. to OEM	Tipo Compr. Compr. Type	Rapp. Compress. Compr. Ratio
Trasf. 175cc versione RACING	175					

MP Ref:	Nom. Ø mm	Spinotto dim. mm Piston pin dim.	Dett. segmenti: qta x tipo x mat. Rings details: qty x type x mat.				Anellino/Circlip
NEW **2711**	62	16 X 54 X 11	2	G30KB	SF	1,00	16 SB FILO 1.2
			2	G30KB	AC	1,00	

Codice KIT PISTONE	Ø mm	Cod. SPINOTTO PIN code	Codice Segmenti Piston rings code	AN.Qta CLIPqty	Cod. SERIE anellino
PC2711000	**62**	SP160540110Y4I	2 N0620010024530KBI	1	AN0B1612SET
PC2711050	**62,5**	SP160540110Y4I	2 N0625010024530KBI	1	AN0B1612SET
PC2711100	**63**	SP160540110Y4I	2 S0630010026530KB1900I	1	AN0B1612SET

Compressione Compression	39
Mis. Testa Head size mm	B-7
Lungh. tot. Tot. Length mm	76

Modello/Model	cc	Dal/ From	Al/ To	Suit. to OEM	Tipo Compr. Compr. Type	Rapp. Compress. Compr. Ratio
LAMBRETTA SX - Lambro Motocarro	200	1966	1969			

MP Ref:	Nom. Ø mm	Spinotto dim. mm Piston pin dim.	Dett. segmenti: qta x tipo x mat. Rings details: qty x type x mat.				Anellino/Circlip
0766	66	16 X 59 X 11	3	G15H	STD	2,00	SEEGER D.16 DIN 472

Codice KIT PISTONE	Ø mm	Cod. SPINOTTO PIN code	Codice Segmenti Piston rings code	AN.Qta CLIPqty	Cod. SERIE anellino
PC0766040	**66,4**	SP160590110HI	3 F0664020027515H0I	2	SG16
PC0766080	**66,8**	SP160590110HI	3 F0668020027515H0I	2	SG16
PC0766120	**67,2**	SP160590110HI	3 F0672020028015H0I	2	SG16
PC0766160	**67,6**	SP160590110HI	3 F0676020028015H0I	2	SG16
PC0766180	**67,8**	SP160590110HI	3 F0678020028015H0I	2	SG16

Compressione Compression	39
Mis. Testa Head size mm	B-7
Lungh. tot. Tot. Length mm	78

PIAGGIO

2 Tempi 2 Strokes

Modello/Model	cc	Dal/ From	Al/ To	Suit. to OEM	Tipo Compr. Compr. Type	Rapp. Compress. Compr. Ratio
Vespa Super Sprint	90	1966	1969			

MP Ref:	Nom. Ø mm	Spinotto dim. mm Piston pin dim.	Dett. segmenti: qta x tipo x mat. Rings details: qty x type x mat.				Anellino/Circlip
0654	47	15 X 40 X 10	2	G15H	STD	2,00	SEEGER D.15 DIN 472

Codice KIT PISTONE	Ø mm	Cod. SPINOTTO PIN code	Codice Segmenti Piston rings code	AN.Qta CLIPqty	Cod. SERIE anellino
PC0654000	47	SP150400100HI	2 F0470020019515H0I	2	SG15
PC0654040	47,4	SP150400100HI	2 F0474020019515H0I	2	SG15
PC0654080	47,8	SP150400100HI	2 F0478020019515H0I	2	SG15
PC0654120	48,2	SP150400100HI	2 F0482020020015H0I	2	SG15
PC0654140	48,4	SP150400100HI	2 F0484020020015H0I	2	SG15
PC0654160	48,6	SP150400100HI	2 F0486020020015H0I	2	SG15

Compressione Compression	29,5
Mis. Testa Head size mm	B-6
Lungh. tot. Tot. Length mm	63

Modello/Model	cc	Dal/ From	Al/ To	Suit. to OEM	Tipo Compr. Compr. Type	Rapp. Compress. Compr. Ratio
Vespa VNB - 2%	125	1960	1965			

MP Ref:	Nom. Ø mm	Spinotto dim. mm Piston pin dim.	Dett. segmenti: qta x tipo x mat. Rings details: qty x type x mat.				Anellino/Circlip
0321	52,5	15 X 44 X 10	2	G15HP	STD	2,50	SEEGER D.15 DIN 472

Codice KIT PISTONE	Ø mm	Cod. SPINOTTO PIN code	Codice Segmenti Piston rings code	AN.Qta CLIPqty	Cod. SERIE anellino
PC0321040	52,9	SP150440100HI	2 F0529025021515HPI	2	SG15
PC0321080	53,3	SP150440100HI	2 F0533025022015HPI	2	SG15
PC0321120	53,7	SP150440100HI	2 F0537025022015HPI	2	SG15
PC0321160	54,1	SP150440100HI	2 F0541025022515HPI	2	SG15
PC0321180	54,3	SP150440100HI	2 F0543025022515HPI	2	SG15

Compressione Compression	35
Mis. Testa Head size mm	B-5
Lungh. tot. Tot. Length mm	70

Modello/Model	cc	Dal/ From	Al/ To	Suit. to OEM	Tipo Compr. Compr. Type	Rapp. Compress. Compr. Ratio
Vespa VN1A - VM2A	125	1957	1958			

MP Ref:	Nom. Ø mm	Spinotto dim. mm Piston pin dim.	Dett. segmenti: qta x tipo x mat. Rings details: qty x type x mat.				Anellino/Circlip
0215	54	15 X 45 X 10	2	G15H	STD	2,50	SEEGER D.15 DIN 472

Codice KIT PISTONE	Ø mm	Cod. SPINOTTO PIN code	Codice Segmenti Piston rings code	AN.Qta CLIPqty	Cod. SERIE anellino
PC0215040	54,4	SP150450100HI	2 F0544025022515H0I	2	SG15
PC0215080	54,8	SP150450100HI	2 F0548025022515H0I	2	SG15
PC0215120	55,2	SP150450100HI	2 F0552025023015H0I	2	SG15
PC0215160	55,6	SP150450100HI	2 F0556025023015H0I	2	SG15
PC0215180	55,8	SP150450100HI	2 F0558025023015H0I	2	SG15

Compressione Compression	35
Mis. Testa Head size mm	DFL-12
Lungh. tot. Tot. Length mm	77

PIAGGIO

2 Tempi 2 Strokes

Modello/Model	cc	Dal/ From	Al/ To	Suit. to OEM	Tipo Compr. Compr. Type	Rapp. Compress. Compr. Ratio
Vespa SL/Primavera	125					

MP Ref:	Nom. Ø mm	Spinotto dim. mm Piston pin dim.	Dett. segmenti: qta x tipo x mat. Rings details: qty x type x mat.				Anellino/Circlip
0671	55	15 X 47 X 10	2	G15H	STD	2,50	SEEGER D.15 DIN 472

Codice KIT PISTONE	Ø mm	Cod. SPINOTTO PIN code	Codice Segmenti Piston rings code	AN.Qta CLIPqty	Cod. SERIE anellino
PC0671040	55,4	SP150470100HI	2 F0554025023015H0I	2	SG15
PC0671080	55,8	SP150470100HI	2 F0558025023015H0I	2	SG15
PC0671120	56,2	SP150470100HI	2 F0562025023515H0I	2	SG15
PC0671160	56,6	SP150470100HI	2 F0566025023515H0I	2	SG15
PC0671180	56,8	SP150470100HI	2 F0568025023515H0I	2	SG15

Compressione Compression	36,5
Mis. Testa Head size mm	B-6
Lungh. tot. Tot. Length mm	71

Modello/Model	cc	Dal/ From	Al/ To	Suit. to OEM	Tipo Compr. Compr. Type	Rapp. Compress. Compr. Ratio
Vespa VL1.2.3-VB1 Mix5%	150	1955	1958			

MP Ref:	Nom. Ø mm	Spinotto dim. mm Piston pin dim.	Dett. segmenti: qta x tipo x mat. Rings details: qty x type x mat.				Anellino/Circlip
0186	57	15 X 48.5 X 10	2	G15HP	STD	2,50	SEEGER D.15 DIN 472
			2	G15H	STD	2,50	

Codice KIT PISTONE	Ø mm	Cod. SPINOTTO PIN code	Codice Segmenti Piston rings code	AN.Qta CLIPqty	Cod. SERIE anellino
PC0186040	57,4	SP150485100Y4I	2 F0574025024015H0I	2	SG15
PC0186080	57,8	SP150485100Y4I	2 F0578025024015H0I	2	SG15
PC0186120	58,2	SP150485100Y4I	2 F0582025024015H0I	2	SG15
PC0186160	58,6	SP150485100Y4I	2 F0586025024015H0I	2	SG15
PC0186180	58,8	SP150485100Y4I	2 F0588025024015H0I	2	SG15

Compressione Compression	30
Mis. Testa Head size mm	DFL-12
Lungh. tot. Tot. Length mm	79

Modello/Model	cc	Dal/ From	Al/ To	Suit. to OEM	Tipo Compr. Compr. Type	Rapp. Compress. Compr. Ratio
Vespa - VBA-VBB-VGLA-VGLB Mix 2 %	150	1959	1961			

MP Ref:	Nom. Ø mm	Spinotto dim. mm Piston pin dim.	Dett. segmenti: qta x tipo x mat. Rings details: qty x type x mat.				Anellino/Circlip
0430	57	15 X 48.5 X 10	2	G15H	STD	2,50	SEEGER D.15 DIN 472

Codice KIT PISTONE	Ø mm	Cod. SPINOTTO PIN code	Codice Segmenti Piston rings code	AN.Qta CLIPqty	Cod. SERIE anellino
PC0430040	57,4	SP150485100Y4I	2 F0574025024015H0I	2	SG15
PC0430080	57,8	SP150485100Y4I	2 F0578025024015H0I	2	SG15
PC0430120	58,2	SP150485100Y4I	2 F0582025024015H0I	2	SG15
PC0430160	58,6	SP150485100Y4I	2 F0586025024015H0I	2	SG15
PC0430180	58,8	SP150485100Y4I	2 F0588025024015H0I	2	SG15

Compressione Compression	35
Mis. Testa Head size mm	DFL-12
Lungh. tot. Tot. Length mm	77

PIAGGIO

2 Tempi 2 Strokes

Modello/Model	cc	Dal/ From	Al/ To	Suit. to OEM	Tipo Compr. Compr. Type	Rapp. Compress. Compr. Ratio
Vespa GL - Super - Sprint VL1-2-3 VGL1 VLA	150	1962	1968			

MP Ref:	Nom. Ø mm	Spinotto dim. mm / Piston pin dim.	Dett. segmenti: qta x tipo x mat. / Rings details: qty x type x mat.				Anellino/Circlip
0498	**57**	15 X 48.5 X 10	2	G15HP	STD	2,50	SEEGER D.15 DIN 472
			2	G15H	STD	2,50	

Codice KIT PISTONE	Ø mm	Cod. SPINOTTO PIN code	Codice Segmenti Piston rings code	AN.Qta CLIPqty	Cod. SERIE anellino
PC0498000	**57**	SP150485100Y4I	2 F0570025024015HPI	2	SG15
PC0498040	**57,4**	SP150485100Y4I	2 F0574025024015H0I	2	SG15
PC0498080	**57,8**	SP150485100Y4I	2 F0578025024015H0I	2	SG15
PC0498120	**58,2**	SP150485100Y4I	2 F0582025024015H0I	2	SG15
PC0498140	**58,4**	SP150485100Y4I	2 F0584025024015H0I	2	SG15
PC0498160	**58,6**	SP150485100Y4I	2 F0586025024015H0I	2	SG15
PC0498180	**58,8**	SP150485100Y4I	2 F0588025024015H0I	2	SG15

Compressione / Compression	35
Mis. Testa / Head size mm	B-7
Lungh. tot. / Tot. Length mm	72

Modello/Model	cc	Dal/ From	Al/ To	Suit. to OEM	Tipo Compr. Compr. Type	Rapp. Compress. Compr. Ratio
Vespa 160 GS	160	1960	1965			

MP Ref:	Nom. Ø mm	Spinotto dim. mm / Piston pin dim.	Dett. segmenti: qta x tipo x mat. / Rings details: qty x type x mat.				Anellino/Circlip
0461	**58**	15 X 48.5 X 10	2	G15HP	STD	2,50	15 2B FILO 1.2
			2	G15H	STD	2,50	

Codice KIT PISTONE	Ø mm	Cod. SPINOTTO PIN code	Codice Segmenti Piston rings code	AN.Qta CLIPqty	Cod. SERIE anellino
PC0461000	**58**	SP150485100Y4I	2 F0580025024015HPI	1	AN2B1512SET
PC0461040	**58,4**	SP150485100Y4I	2 F0584025024015HPI	1	AN2B1512SET
PC0461080	**58,8**	SP150485100Y4I	2 F0588025024015H0I	1	AN2B1512SET
PC0461100	**59**	SP150485100Y4I	2 F0590025024515HPI	1	AN2B1512SET
PC0461140	**59,4**	SP150485100Y4I	2 F0594025024515HPI	1	AN2B1512SET
PC0461180	**59,8**	SP150485100Y4I	2 F0598025024015HPI	1	AN2B1512SET
PC0461200	**60**	SP150485100Y4I	2 F0600025025015H0I	1	AN2B1512SET

Compressione / Compression	42,5
Mis. Testa / Head size mm	B-5,4
Lungh. tot. / Tot. Length mm	80,9

PIAGGIO

2 Tempi 2 Strokes

Modello/Model	cc	Dal/ From	Al/ To	Suit. to OEM	Tipo Compr. Compr. Type	Rapp. Compress. Compr. Ratio
Vespa 180 SS	180	1964	1968			

MP Ref:	Nom. Ø mm	Spinotto dim. mm Piston pin dim.	Dett. segmenti: qta x tipo x mat. Rings details: qty x type x mat.				Anellino/Circlip
0577	62	16 X 54 X 11	2	G15H	STD	2,50	16 2B FILO 1.2

Codice KIT PISTONE	Ø mm	Cod. SPINOTTO PIN code	Codice Segmenti Piston rings code	AN.Qta CLIPqty	Cod. SERIE anellino
PC0577000	62	SP160540110Y4I	2 F0620025026015H0I	1	AN2B1612SET
PC0577040	62,4	SP160540110Y4I	2 F0624025026015H0I	1	AN2B1612SET
PC0577080	62,8	SP160540110Y4I	2 F0628025026015H0I	1	AN2B1612SET
PC0577100	63	SP160540110Y4I	2 F0630025026515H0I	1	AN2B1612SET
PC0577140	63,4	SP160540110Y4I	2 F0634025026515H0I	1	AN2B1612SET
PC0577180	63,8	SP160540110Y4I	2 F0638025026515H0I	1	AN2B1612SET
PC0577200	64	SP160540110Y4I	2 F0640025026515H0I	1	AN2B1612SET
PC0577250	64,5	SP160540110Y4I	2 F0645025026515H0I	1	AN2B1612SET
PC0577300	65	SP160540110Y4I	2 F0650025027015H0I	1	AN2B1612SET
PC0577350	65,5	SP160540110Y4I	2 F0655025027015H0I	1	AN2B1612SET

Compressione Compression	42,5
Mis. Testa Head size mm	B-5
Lungh. tot. Tot. Length mm	80,5

Modello/Model	cc	Dal/ From	Al/ To	Suit. to OEM	Tipo Compr. Compr. Type	Rapp. Compress. Compr. Ratio
Vespa 180 Rally	180	1968	1973			

MP Ref:	Nom. Ø mm	Spinotto dim. mm Piston pin dim.	Dett. segmenti: qta x tipo x mat. Rings details: qty x type x mat.				Anellino/Circlip
0719	63,5	16 X 54 X 11	2	G15H	STD	2,50	16 2B FILO 1.2

Codice KIT PISTONE	Ø mm	Cod. SPINOTTO PIN code	Codice Segmenti Piston rings code	AN.Qta CLIPqty	Cod. SERIE anellino
PC0719000	63,5	SP160540110Y4I	2 F0635025026515H0I	1	AN2B1612SET
PC0719040	63,9	SP160540110Y4I	2 F0639025026515H0I	1	AN2B1612SET
PC0719080	64,3	SP160540110Y4I	2 F0643025026515H0I	1	AN2B1612SET
PC0719100	64,5	SP160540110Y4I	2 F0645025026515H0I	1	AN2B1612SET
PC0719120	64,7	SP160540110Y4I	2 F0647025026515H0I	1	AN2B1612SET
PC0719150	65	SP160540110Y4I	2 F0650025027015H0I	1	AN2B1612SET
PC0719200	65,5	SP160540110Y4I	2 F0655025027015H0I	1	AN2B1612SET

Compressione Compression	42,5
Mis. Testa Head size mm	B-5
Lungh. tot. Tot. Length mm	80,5

YAMAHA

2 Tempi 2 Strokes

Modello/Model	cc	Dal/ From	Al/ To	Suit. to OEM	Tipo Compr. Compr. Type	Rapp. Compress. Compr. Ratio
TZ250 A-F (Two cylinders)	250	1976	1979	430-11631-70		

3. RACING

MP Ref:	Nom. Ø mm	Spinotto dim. mm Piston pin dim.	Dett. segmenti: qta x tipo x mat. Rings details: qty x type x mat.				Anellino/Circlip
NEW 2688	54	16 X 45 X 9.5 BIC	1	G30KB	AC	1,00	16 2B FILO 1.2

Codice KIT PISTONE	Ø mm	Cod. SPINOTTO PIN code	Codice Segmenti Piston rings code	AN.Qta CLIPqty	Cod. SERIE anellino
PC26885396	53,96	SP160450095KBI	1 N0540010022530KBI	1	AN2B1612SET
PC26885397	53,97	SP160450095KBI	1 N0540010022530KBI	1	AN2B1612SET
PC26885398	53,98	SP160450095KBI	1 N0540010022530KBI	1	AN2B1612SET

Compressione Compression	30,1
Mis. Testa Head size mm	B-2,9
Lungh. tot. Tot. Length mm	60,9

Modello/Model	cc	Dal/ From	Al/ To	Suit. to OEM	Tipo Compr. Compr. Type	Rapp. Compress. Compr. Ratio
TZ250 - 5F7 Bi-cilindrico/Two-cylinder	250	1981	1984			

3. RACING

MP Ref:	Nom. Ø mm	Spinotto dim. mm Piston pin dim.	Dett. segmenti: qta x tipo x mat. Rings details: qty x type x mat.				Anellino/Circlip
2508	56	16 X 45 X 9.5 BIC	1	G30KB	AC	0,80	16 SB FILO 1.0

Codice KIT PISTONE	Ø mm	Cod. SPINOTTO PIN code	Codice Segmenti Piston rings code	AN.Qta CLIPqty	Cod. SERIE anellino
PC25085594	55,94	SP160450095KBI	1 N0560008022530KBI	1	AN0B1610SET
PC25085596	55,96	SP160450095KBI	1 N0560008022530KBI	1	AN0B1610SET
PC25085598	55,98	SP160450095KBI	1 N0560008022530KBI	1	AN0B1610SET
PC2508000	56	SP160450095KBI	1 N0560008022530KBI	1	AN0B1610SET
PC25085600	56	SP160450095KBI	1 N0560008022530KBI	1	AN0B1610SET

Compressione Compression	30,1
Mis. Testa Head size mm	B-2,3
Lungh. tot. Tot. Length mm	59,3

Modello/Model	cc	Dal/ From	Al/ To	Suit. to OEM	Tipo Compr. Compr. Type	Rapp. Compress. Compr. Ratio
TR3	350		1972			
TZ350 Bi-cilindrico/Two-cylinder	350	1973	1981			

3. RACING

MP Ref:	Nom. Ø mm	Spinotto dim. mm Piston pin dim.	Dett. segmenti: qta x tipo x mat. Rings details: qty x type x mat.				Anellino/Circlip
2338	64	16 X 50 X 10 BIC	1	G30KB	AC	1,00	16 SB FILO 1.0

Codice KIT PISTONE	Ø mm	Cod. SPINOTTO PIN code	Codice Segmenti Piston rings code	AN.Qta CLIPqty	Cod. SERIE anellino
PC23386396	63,96	SP160500100KBI	1 N0640010024530KBI	1	AN0B1610SET
PC23386397	63,97	SP160500100KBI	1 N0640010024530KBI	1	AN0B1610SET
PC23386398	63,98	SP160500100KBI	1 N0640010024530KBI	1	AN0B1610SET

Compressione Compression	36,2
Mis. Testa Head size mm	B-3,9
Lungh. tot. Tot. Length mm	66,1

YAMAHA

2 Tempi 2 Strokes

Modello/Model	cc	Dal/ From	Al/ To	Suit. to OEM	Tipo Compr. Compr. Type	Rapp. Compress. Compr. Ratio
TZ 750 (4 cylinders)	750					

3. RACING

MP Ref:	Nom. Ø mm	Spinotto dim. mm Piston pin dim.	Dett. segmenti: qta x tipo x mat. Rings details: qty x type x mat.				Anellino/Circlip
NEW 2611	66,4	16 X 54 X 11	1	G30KB	AC	1,00	16 SB FILO 1.2

Codice KIT PISTONE	Ø mm	Cod. SPINOTTO PIN code	Codice Segmenti Piston rings code	AN.Qta CLIPqty	Cod. SERIE anellino
PC26116637	66,37	SP160540110Y4I	1 N0664010024530KBI	1	AN0B1612SET
PC26116638	66,38	SP160540110Y4I	1 N0664010024530KBI	1	AN0B1612SET

Compressione Compression	36
Mis. Testa Head size mm	B-4,4
Lungh. tot. Tot. Length mm	66,4

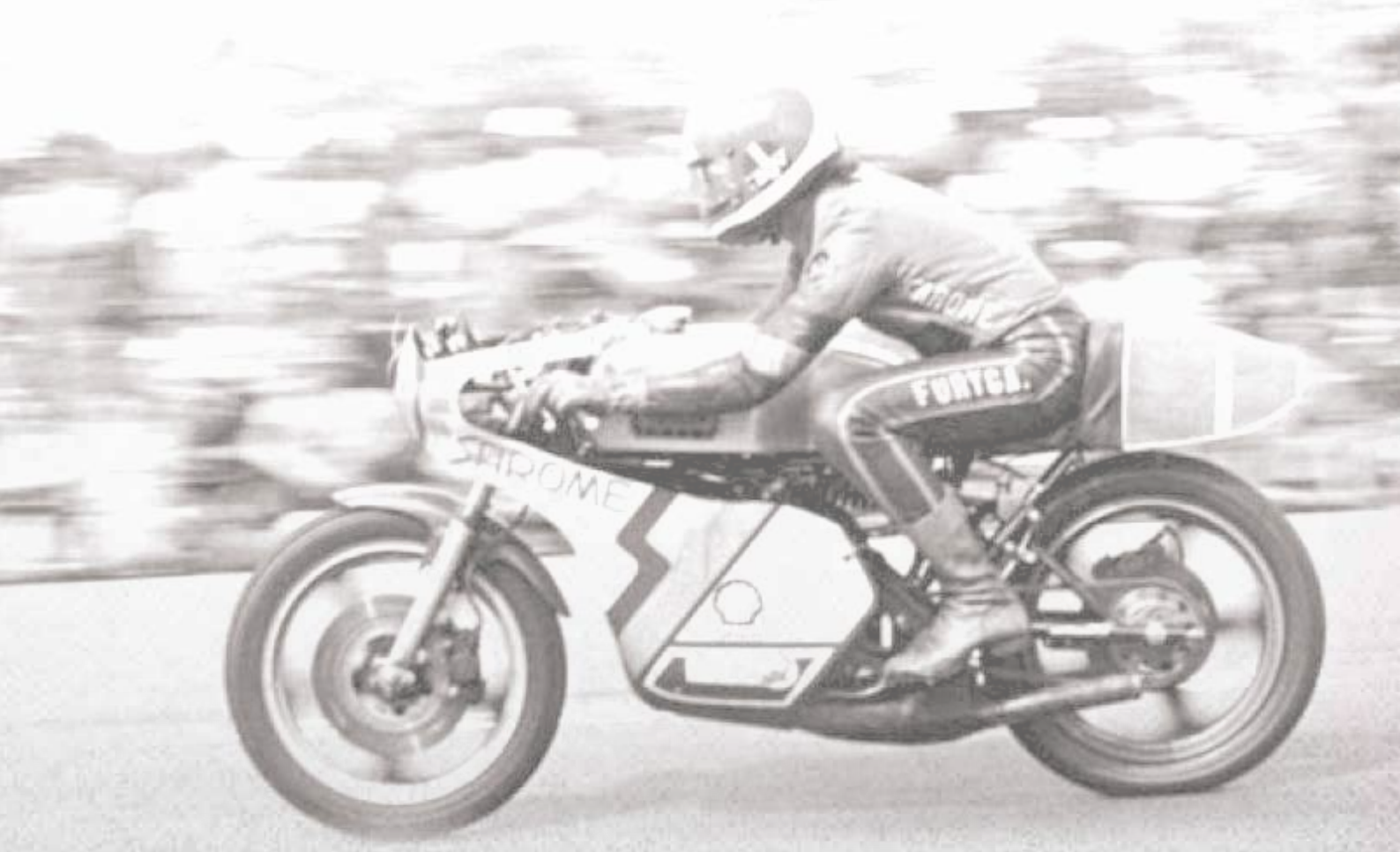

CONDIZIONI GENERALI DI VENDITA

PREZZI
I prezzi si intendono per merce resa Franco fabbrica (Ex-Works). Essi non sono impegnativi e possono essere modificati senza preavviso, anche nel corso di una stessa fornitura.

ORDINI
Qualsiasi ordine deve riferirsi chiaramente ai dati riportati sul presente catalogo, oltre eventuali riferimenti del cliente. I dati non contemplati o eventuali variazioni personalizzate dovranno essere corredate da campioni o disegni.
Qualsiasi ordine, diretto o indiretto, sarà soggetto a nostra conferma d'ordine.

DATA DI CONSEGNA
La data di consegna è indicativa e può essere soggetta ad una ragionevole tolleranza. La mancata consegna per cause di forza maggiore o eventuali ritardi, rispetto alla data di consegna stabilita nella nostra conferma d'ordine, non potranno dare adito a rivalse o richieste di danni da parte del cliente.

Si declina inoltre ogni responsabilità per ulteriori ritardi provocati dalla negligenza del vettore incaricato della spedizione.

RESA
I termini di resa della merce sono da riferirsi agli Incoterms (Revisione 2000) della Camera di Commercio Internazionale (Icc Incoterms Rev. 2000). Salvo accordi diversi, la merce è da intendersi resa Ex-Works (Franco fabbrica). Eventuali assicurazioni sono a carico del cliente.

CONFEZIONI ED IMBALLI
I prezzi si intendono sempre al netto delle spese di imballo. Il costo dello stesso sarà addebitato in fattura, separatamente.

GARANZIA RECLAMI E RESI
METEOR PISTON S.R.L. garantisce che i propri prodotti sono venduti senza difetti in materiale e lavorazione per trenta (30) giorni dalla data di acquisto. I prodotti Meteor sono venduti da distributori e rivenditori ufficiali, professionisti del settore.
Eventuali reclami sulla qualità del prodotto riscontrata prima dell'uso o su un cattivo funzionamento durante l'utilizzo, saranno accettati esclusivamente dai punti di vendita ufficiali e non da utilizzatori/consumatori privati.
Se siete consumatori privati e desiderate esporre un reclamo, rivolgetevi immediatamente al rivenditore ufficiale da cui avete acquistato il prodotto.
Se il prodotto è riscontrato difettoso da METEOR PISTON S.R.L. tale prodotto sarà sostituito a proprie spese. Tutti i prodotti ritenuti difettosi dall'acquirente dovranno essere restituiti al rivenditore ufficiale, a spese dell'acquirente, entro trenta (30) giorni dal periodo di garanzia.
Questa garanzia non copre costi di manodopera o qualsiasi altra spesa o costo concomitante con la sostituzione del prodotto o di sue parti. Non copre inoltre prodotti soggetti a uso improprio, errato utilizzo o maneggiamento, errata applicazione, negligenza (incluso ma non limitato a inadeguata manutenzione), incidenti, errata installazione, modifica (incluso utilizzo di componenti non autorizzati o non del corredo originale del prodotto), adattamenti o riparazioni che non siano stati effettuati direttamente da

GENERAL SALES CONDITIONS

PRICES
Prices are Ex-Works. Prices are not binding and may be subject to any modification without prior notice, even all along the same supply.

ORDERS
Every order must clearly refer to the data reported on this catalogue, in addition to possible customer's references. Samples or drawings should be provided for further details, not reported on the catalogue, or special features on demand.
Any order, either direct of indirect, shall be subject to our confirmation.

DATE OF DELIVERY
Every date shall not be of essence and may be subject to reasonable tolerance. The purchaser shall be deemed waived of any claims in case delivery was not effected for reasons of Force Majeure.

No claims for damages will be accepted in case of delayed delivery caused by shipping agents in charge of the transport.

DELIVERY TERM
Terms of delivery refer to the International Chamber of Commerce Incoterms (Revision 2000). Except for different agreements, goods should be considered as delivered Ex-Works. Any insurance would be on customer's charge.

PACKAGING AND PACKING
Prices are always to be considered net of the packing costs. The cost of packing will always be shown on invoice separately.

WARRANTY, CLAIMS AND RETURNS
METEOR PISTON S.R.L. warrants his products free from defects in material and workmanship for thirty (30) days following date of original purchase. METEOR PISTON products are sold by professional distributors, dealers and shops official network.
All the eventual claims resulting by quality problems prior assembly or bad functionality during the usage, will be accepted only by our official network that succeeded the sale and never by private consumers. So if you are a private user and have a warranty claim to submit, get immediately in touch with the dealer/shop who sold you the parts.
If the product is found by METEOR PISTON S.R.L. to be defective, such products will be replaced at its own cost.
All products alleged by Purchaser to be defective must be returned to METEOR PISTON's official seller, postage prepaid, within thirty (30) days warranty period. This limited warranty does not cover labor or other costs or expenses incidental replacement of products or parts. This limited warranty does not apply to any product which is subject to misuse, mishandling, misapplication, neglect (including but not limited to improper maintenance), accident, improper installation, modification (including but not limited to use of unauthorized parts or attachments), or adjustment or repair performed by anyone other than METEOR PISTON S.R.L..
The purchaser's sole and exclusive remedy against METEOR PISTON S.R.L. shall be for the replacement of the defective product as provided in this limited warranty. This exclusive remedy shall not be deemed to have failed of its essential purpose so long as METEOR PISTON is willing and able to

METEOR PISTON S.R.L.. Il solo risarcimento dell'acquirente nei confronti METEOR PISTON S.R.L. sarà quello della sostituzione del prodotto difettoso come dichiarato dalla presente garanzia. Questo unico risarcimento riconosce alla METEOR PISTON S.R.L. di aver assolto al proposito essenziale di questa garanzia nel momento in cui METEOR PISTON S.R.L. può e vuole sostituire la merce difettosa. QUESTA GARANZIA VALE E SUPERA QUALSIASI ALTRA GARANZIA, ESPRESSA O IMPLICITA, INCLUSA QUELLA DEI RIVENDITORI O PER UNO SCOPO SPECIFICO, NON ESPRESSAMENTE QUI DICHIARATA. QUALSIASI PRODOTTO VENDUTO DA METEOR PISTON S.R.L. MA NON PRODOTTO DA METEOR PISTON S.R.L. NON E' GARANTITO DA METEOR PISTON S.R.L. MA VENDUTO CON LE GARANZIE, SE PRESENTI, DEI PRODUTTORI DELLO STESSO.
La responsabilità di METEOR PISTON S.R.L. (nell'ambito delle legislazioni su garanzie, negligenza o responsabilità civile) per i suoi prodotti si limita alla sostituzione di prodotti riscontrati da METEOR PISTON S.R.L. come difettosi o, per scelta di METEOR PISTON S.R.L., di rimborsare tali prodotti al valore dell'acquisto. In nessun altro modo METEOR PISTON S.R.L. sarà responsabile per danni emergenti o conseguenti derivanti o in relazione al prodotto. Per danni conseguenti si intendono inclusi, e non solo, perdita di utilizzo, di fatturato o entrate, o danni permanenti risultanti da infortuni (incluso morte) a chiunque, o perdita o danni di proprietà.
L'acquirente perde il diritto di qualsiasi reclamo a meno che non segnali per iscritto: (i) entro 15 (quindici giorni) dalla scoperta, o da quando ragionevolmente l'acquirente avrebbe dovuto riscontrare, qualsiasi violazione a questa garanzia o (ii) nei 30 giorni seguenti alla data dell'acquisto. Qualsiasi azione correttiva nei confronti del reclamo ricevuto sarà evasa entro 6 (sei) mesi dalla data del reclamo.

RISERVA DI PROPRIETÀ
La merce rimane di proprietà di Meteor Piston s.r.l. sino al pagamento integrale della stessa.

AGENTI E CONCESSIONARI
Non si assumono responsabilità nei confronti dell'operato dei nostri agenti e concessionari, in quanto, nei rapporti commerciali con terzi, essi agiscono in nome proprio e per proprio conto.

LEGGE APPLICABILE
La legge applicabile è italiana.

FORO COMPETENTE
Per qualsiasi controversia è competente il Foro giudiziario di Milano.

N.B.
Le suddette condizioni si intendono accettate integralmente e incondizionatamente con l'emissione di ordinazioni scritte o verbali, salvo nostre specifiche deroghe scritte.

replace defective goods.
THIS LIMITED WARRANTY IS IN LIEU OF ALL OTHER WARRANTIES, EXPRESS OR IMPLIED, INCLUDING THOSE OF MERCHANTABILITY OR FITNESS FOR A PARTICULAR PURPOSE NOT EXPRESSLY SET FORTH HEREIN. ANY PRODUCT WHICH MAY BE SOLD BY METEOR PISTON S.R.L. BUT WHICH IS NOT MANUFACTURED BY METEOR PISTON IS NOT WARRANTED BY METEOR PISTON, BUT IS SOLD ONLY WITH THE WARRANTIES, IF ANY, OF THE MANUFACTURERS THEREOF.
METEOR PISTON's liability (whether under the theories of warranty, negligence or strict liability) for its products shall be limited to replacing parts found by METEOR PISTON to be defective, or at METEOR PISTON'S option, to refund the purchase price of such product. In no event shall METEOR PISTON be liable for incidental or consequential damages arising out of or in connection with the product. Consequential damages shall include, without limitation, loss of use, income or profit, or losses sustained as the result of injury (including death) to any person, or loss of or damage to property.
Any claim by purchaser regarding this product shall be deemed waived by the purchaser unless submitted in writing to METEOR PISTON within the earlier of (i) fifteen (15) days following the date Purchaser discovered, or by reasonable inspection should have discovered, any claimed breach of this limited warranty, or (ii) thirty (30) days following the date of original purchase. Any cause of action for breach of this limited warranty shall be brought within six months from the date the alleged breach was discovered or should have been discovered, whichever occurs first. This limited warranty gives you specific legal rights, and you may also have other rights which vary from country to country.

RETENTION OF PROPERTY
Any goods shall remain the property of Meteor Piston S.r.l. until their full payment.

AGENTS AND DEALERS
We shall not be liable for the behaviour of our agents and dealers since, dealing with third parties, they act on their own.

APPLICABLE LAW
Applicable law of Italy

LAW COURT
Any and all disputes shall be exclusively submitted to the Law Court of Milan.

N.B. The above mentioned conditions shall be considered fully and unconditionally approved when placing any orders, either oral or written, except for any specific derogation written by us.

NOTES

go to our website

METEOR PISTON S.R.L.
Via Monte Amiata 9/11
20021 Baranzate (MI) Italy
tel +39 02 3561634 | fax +39 02 3560802
info@meteorpiston.com | www.meteorpiston.com